SUPREME
—in circulation
—in advertising
—in reader interest
—in community service

# The Canyon News

FOR 46 YEARS
*Devoted entirely to the upbuilding of a community which stands for education and citizenship.*

AWARDED THE DALLAS NEWS LOVING CUP BY THE TEXAS PRESS ASS OCIATION FOR THE MOST OUTSTANDING WEEKLY NEWSPAPER IN TH E STATE OF TEXAS DURING YEAR 1942.

FORTY-SEVENTH YEAR | Uncle Sam Needs You—Buy Defense Bonds | CANYON, TEXAS, THURSDAY, AUGUST 20, 1942 | Uncle Sam Needs You—Buy Defense Bonds | NUMBER 24

# Second Primary Will Be Held Saturday

# 1942 Wheat Makes New Record

## Canyon Needs More Housing Facilities

### Two New Groups Moving to City

**W. H. Harden Is Making a Survey of Home, Apartments and Rooms for New Comers**

Canyon's housing situation became much more acute this week as a crew of workmen on the Phillips pipe line moved in seeking accommodations. This crew is building the big pipe line from Hobbs, N. M., to Borger. The line will run across the east part of the county.

Another crew of 18 will arrive here before the end of the week and will be here for six months or longer. This is a seismograph crew which is making tests for oil over the Plains. Canyon will be the headquarters from which the men will work over various counties.

Mayor C. H. Jarrett called a group of business men together Tuesday night to discuss the situation. It was decided that steps must be taken at once to secure all of the houses, apartments and rooms available in Canyon and to place lists in the hands of all persons interested in filling the vacancies.

W. H. Harden agreed to take charge of this problem yesterday. He will maintain an office at the Harden & Heath Real Estate office, but his list of available rooms will be opened to all real estate operators in Canyon.

W. E. Davis, guard at the Pan-Tex plant, reported that he could bring 75 families to Canyon at once if houses and apartments could be secured. These men are working for the army, under FBI, and are carefully selected. They are employed for the duration and for six months after the end of the war. Mr. Davis states that all of these men are high class, with families and want a place to send their children to school.

Other Pan-Tex men and officers in the new Flying School have been in Canyon during the past week in large numbers seeking locations. Many such workers have been here several weeks.

"Every citizen of Canyon who has desirable quarters to rent, or who can fix additional living quarters can rent them," stated Mayor Jarrett.

Those who are working on the war plants in Amarillo and are living in Canyon are delighted with their surroundings. It is just a question of how many rooms and apartments can be provided as to the number of new people who will move here.

Mr. Harden has started making a canvass of Canyon for more living quarters. He wants everything in Canyon listed with him at once. Citizens may find him at his office or by telephoning No. 54.

### Fund Started to Buy Bond for L. G. Penick's Boy

A fund is being raised to buy a bond for the infant son of the late Lieut. Lucius G. Penick. Lieut Penick was killed in an air plane accident in Australia two days after his son was born.

Mrs. J. E. Dickinson was the first contributor to the fund in Canyon.

Contributions for this fund may be left at the News office, at the First National Bank or with Mayor C. H. Jarrett.

### *Union Services Will Be Held Sunday Nite at Christian Church*

The Sunday night union service of the Christian, Presbyterian and Methodist Churches will be held at the Christian Church next Sunday evening at 8:30 o'clock.

Rev. Al Dorsett, pastor of the Presbyterian Church, will preach the sermon.

Community singing is stressed in these union services.

Dr. and Mrs. H. A. Brown, Harry Jr. and Bradford Black returned Saturday evening from a two weeks tour of Mexico.

### Rain Falls In Every Section During Weekend

Showers in Canyon during the week end added .67 of an inch of moisture.

Rain Thursday night amounted to .15 of an inch; .42 of an inch Friday night; .10 Saturday night.

As usual the rains have been very spotted. H. W. Burrus reports that he had more than 5 inches of rain at his farm northwest of Canyon during the same period.

While the moisture varied in amounts over the county, all sections received some moisture. This is the first time in several months that a general rain could be reported in Randall county.

The total for August so far amounts to 1.10 inches, and the total moisture for 1942 is 9.40 inches.

According to reports on the row crops, these range from nothing to very good crops.

### Happy Birthday

August 20th—
Lorenzo (Skeeter) Wirt
Billy Jo Hunter
Mrs. Guy Harp
Hellen Brigman
Velta Speer
Bailey Jack McCormick
Tom Newton
Joyce Elaine Newton

August 21st—
William A. Nickelson
Bobby Nickelson
Betty Jean Morgan
Carl Jennings
Dortha Graves
Mrs. G. B. Bourland
Arley Barnett
Charlene Mae Taylor

August 22nd—
Norma Jo Currie

August 23rd
Earl Brooks
Mrs. C. S. Baker

August 24th—
Gene Walters
Anna Ruth Schmitz
E. F. Hicks
Mrs. G. E. Boling
E. Gidden
Alfred Woods
La Nell Gum
Dan Brazil
Sandra Joyce Michael
Mary Ruth Robinson

August 25th—
Carl Eugene Hair
Sam D. Burton
Eleanor Pierle
Mrs. Alfred Bellah
Mrs. R. L. Campbell
Mrs. J. S. Cleland
Mrs. Max Hoffman
Mrs. F. M. Brazil

August 26th—
J. W. Kleinschmidt
H. R. Fulton, Jr.
Ervin Wilson
Jolene Porter
Mrs. Roy Davis
Mrs. Ruth Costley
Mrs. Leonard Boehning

### Ronald Gene Burtz Died Sunday; Funeral Was Held Monday

Ronald Gene Burtz, 10 years of age, died Sunday following an illness of several weeks. The boy was the son of Mr. and Mrs. Earl Burtz, prominent farmers of this county.

The funeral was held Monday afternoon at 3 o'clock at the Baptist Church, conducted by Dr. Roy L. Johnson.

Interment followed in Dreamland Cemetery in charge of the Griggs-Thompson Funeral Home. Pall bearers were: Jack Barnard, L. H. Barnard, Max Barnard, C. W. Barnard, A. L. Barnard, and E. W. Barnard.

Surviving are the parents, Mr. and Mrs. Burtz, and one brother, Earl Clifford Burtz.

Mrs. Joe Sambol left Saturday for Salem, Oregon, where she will be employed as a nurse in a hospital there. She has been with the Neblett Hospital here.

Lewis Chamberlain of Clarendon spent the week end with Ray Robbins. They left Monday to attend Band School at Hardin-Simmons in Abilene.

### 18.6 Bushels Is County Average

**Total Yield of Randall to Go Nearly to 3,000,000 Is Preliminary Survey Result**

A preliminary estimate on the total wheat production of Randall county for the 1942 crop was made by the County Agent's office this week. On the basis of incomplete figures the total is placed at 2,780,000 bushels or an average yield of 18.6 bushels per acre for the entire acreage of seeded wheat and volunteer wheat left for harvest.

The figures are preliminary and are based on about one-third of the acreage for which reports have been completed.

This yield is the highest on record. It has been approached only once; in 1929 a yield of 17.6 was produced on an acreage a little larger than this year's acreage for a total of 2,987,000 bushels. The 1931 crop was next in point of yield per acre (12.8 bushels) but was larger in total on account of a much larger acreage.

In fact 1931 was the banner year in point of volume of production. In that year a total of 3,104,000 bushels was produced. Most farmers will remember that the larger crop of 1931 was worth less than one-third as much in total as the present crop.

### Mail Christmas Boxes to Boys Abroad Nov. 1

Those citizens who have friends in the fighting forces in other lands must mail Christmas packages on or before November 1. Christmas packages to foreign lands will not be accepted after November 1, according to announcement of the Postoffice Department.

It was urged that parcels be held to ordinary shoe box size, with weight not in excess of six pounds. There is a Department restriction on overseas parcel post of 11 pounds, 18 inches in length and 42 inches combined length and girth.

Articles should be easily portable and useful in any climate, it was stated, while food should not be sent, and clothing only if it has been specifically requested.

Miss Frances Lass of Plainview is spending the week with her grandparents, Mr. and Mrs. Harvey Cash.

### Selectees Taken in Army Monday; Ft. Sill Aug. 29

The following men were inducted into the army at Lubbock Monday: Newel Jackson Barefoot, officer candidate; William Dudley Adren, Carl Dudley Coffee, James Harrison Platt, Kenneth Roy Thomas, Edmund Ovid Leithauser, Henry Herman Berend, Arthur Gene Cooper, Claud Everett Heaton, Carl Barnes Mahle, Roscoe Samuel Wilkins, Jr.

Leron Oressel Middleton, Earl Mitchell Brooks, Jr., Robert Davis Turpin, Leonard Clifton Walker, Richard Hubert Peery, Robert Ray Goodnight, John Christian Schramm, William Warren Sternenberg, Jos Sebro Borquez.

These men will report at Ft. Sill, Okla., on August 29 to start their military service.

Men who reported but were rejected for physical disabilities were: William Carl Wesley, William Edgar Blessen, Robert Hiram Miller, Arnold Edward Huseman, George Olen Mahle.

James A. Butler reported to the navy at Norfolk, Va., last week. He volunteered as an electrician several months ago.

David Bevins Morris has volunteered in the coast guard.

Jack Jouette, assistant in the West Texas State Business Office, reported to the Air Corps school in Amarillo Monday. He will be on the instructional staff.

### Neblett Hospital To Close Sept. 1 For the Duration

Announcement was made Tuesday that the Neblett Hospital would close on Sept. 1. Dr. R. A. Neblett has volunteered in the Medical Corps of the Army and expects to be called into service in the near future. He has the rank of Captain.

Dr. Neblett will continue his office in the hospital until called into service. When called, the entire building will be closed for the duration.

Dr. Robert P. Jarrett will open an office elsewhere starting Sept. 1.

Mr. and Mrs. Emit Burford and Bill Gene of Lubbock and Mr. and Mrs. Cecil Simms and Alice Mae of Buckeye, N. M., are visiting Mr. and Mrs. E. W. Woods. Mrs. Burford and Mrs. Simms are sisters of Mrs. Woods.

## WELCOME TO CANYON

Canyon business frims extend a most cordial welcome to citizens who have recently moved here to make their homes. This issue of The Canyon News is dedicated to our new friends. The old friends will find plenty of features of interest in this edition.

As you read this issue of The News, you are cordially invited to take advantage of all of the bargains which are offered to you by the business firms of Canyon. You will find hundreds of bargains in each issue of The News. Read this newspaper regularly so as not to miss these opportunities.

The News was judged "The Outstanding Weekly Newspaper in Texas" by the Texas Press Association. We hope that our readers will help us in maintaining this high standard of efficiency.

## *Schools of Canyon Open September 21*

### Merchants Will Go To School

**University of Texas Is Sending Extension Business Man to Assist Merchants**

Store managers and clerks of Canyon will start going to school this evening at the City Hall. Classes start at 8 o'clock.

J. P. Williamson of the extension service of the University of Texas has been sent here free of cost to assist Canyon business firms in their store management problems. Mr. Williamson has had several years experience in one of the best stores of Texas and will assist local business firms with their war time problems.

Stores are having severe problems with shortages, priorities and other war measures. These will be discussed from a practical standpoint. Mr. Williamson has contacted most of the business leaders of Canyon, and extends a cordial welcome to all, whether he has seen them or not, to be in the opening class. Classes will be held twice weekly.

Another feature will be started next Tuesday at 2 o'clock. Housewives, high school and college students, salesmen of frozen commod-

(Continued on last page)

Mr. and Mrs. Elvert Laughery of Borger spent the week end here with his mother, Mrs. Bernice Laughery. Sunday was Mrs. Laughery's birthday.

**All Pupils Must Have Vaccination Certificates Before They Can Enroll**

All children who enter the Canyon Public Schools and the West Texas State Training School on Sept. 21 will be required to present a certificate of vaccination for smallpox and a certificate of immunization against diphtheria in cooperation with the Immunization Proclamation of the President of the United States.

Supt. J. B. Speer made a survey last year and found that less than 50% of the pupils had been vaccinated. With so many new students in the schools this year, the school board has ordered that all students must present these certificates before they can enroll

Dr. R. A. Neblett resigned as president of the school board at the meeting Thursday due to the fact that he will be called in the Medical Corps of the Army in a short time. Dr. E. J. Cundiff, vice president, was made president. No one was elected Thursday to take the place on the board vacated by Dr. Neblett.

Mrs. L. T. Barksdale resigned as teacher in the grades and Mrs. Carl York has resigned as high school teacher.

Miss Sara Thompson was elected to teach the third grade. She holds a B. A. degree from W. T. and has been teaching at Dimmitt.

Miss Mary Roberts was elected to succeed Harold Barnett as teacher of public school music and director of the band. Miss Roberts holds the B. A. degree from W. T., with the major in piano, voice and public school music.

Cecil Bosley was elected custodian of the high school building.

W. H. Stroud and W. J. Phelps were elected bus drivers.

## Junk Will Be Salvaged

### County-wide Call To Gather Junk

**City Committee Is Named To Gather Junk Around Canyon; Ask All to Help**

Arrangements have been made with the Consumers Fuel Association in Canyon to act as a receiving agent for scrap iron collected during the campaign. The Consumers Wholesale Station (not the service station)' will buy the scrap iron. Prices will be worked out and announced within the next few days. They expect to pay as near the selling price as possible.

It will be sold in car loads or other quantity lots to steel mills or jobbers at the highest possible rate. Any profit remaining after buying costs and loading charges are paid will be donated to the Randall County Chapter of the American Red Cross. By this arrangement there will be no profit made by any one except the Red Cross.

In case a person has a load of scrap which they desire to donate outright to the Red Cross, they may deliver it in the same manner as that being sold in the regular way. The amount will be credited to the Red Cross direct.

It is suggested by the county salvage committee that every farmer take the time as soon as possible to gather all the scrap iron on the place and separate it into two piles. One to be composed of the salvaged parts of old machinery that may be needed in the near future for repair work on the farm. This lot might be termed the scrap pile. The other pile might be called the "Jap pile" and be made to serve an even more useful service in keeping the steel mills busy turning out tanks, planes and guns.

The selling of scrap iron is not a one day job nor a one week job any more than this is a one week war. It should be done every week in the year from now until our war machine is built big enough to do the job and is kept in repair long enough to get the job done right so that our boys can come home again.

It is absolutely necessary for us to gather more scrap iron than has been sold during the past few weeks. Lets gather all the surplus and then keep all of it cleaned up as it accumulates. No lot is too small to be of help. Few farms are entirely cleaned up. Some fence rows might well be searched for buried treasurer in the form of scrap iron. Certainly we cannot shirk this one job in which we can all participate. Business men in town can do two things. First, clean up and sell or donate all the scrap metal from their places of business and from the back yards, etc. of their homes. Second, they can do a great deal to help if they will talk the scrap iron drive every day.

Judge A. H. Hunt is County Chairman of the Salvage Committee. All members of the Commissioners Court and members of the County War Board are assisting in the drive.

Mayor C. H. Jarrett has appointed the following committee to gather junk in Canyon: C. L. Thompson, chairman, E. W. Woods, Worth Jennings, Jr., T. E. Allen, B. F. Oatis, and Mrs. Guy Harp.

Mrs. Cass Lyons of Portales is visiting her son, Gordon Lyons.

### Stamp 8 Good 5 lbs. of Sugar Up to Oct. 31

Sugar stamps 6 and 7 in the ration books must be used before midnight August 22, states T. S. Stevenson, clerk of the War Price and Rationing Board.

Stamp No. 8 will be good for 5 pounds and is good between Aug. 23 and Oct. 31.

Mr. Stevenson again calls upon the citizens of Randall county not to call for canning sugar certificates on Saturdays or Mondays. The Rationing Board is busy with tire and tube rationing on these days of the week and cannot wait on citizens wishing sugar certificates.

Mrs. Eva Morton has been elected assistant clerk in the rationing office. Miss Helen Whiteside will return to her position in the Canyon Schools next month.

Mr. Stevenson states that hundreds of certificates have been issued for canning sugar, and other citizens may secure this extra sugar when they are able to secure fruit for canning purposes.

M. C. Sanders and son, Carl, have returned from California. Another son, Earl, will remain for several days. Mr. Sanders and sons did considerable fishing in the Pacific and brought back pictures of the fish which they caught.

Mrs. W. C. Kunze has returned from a visit with relatives at Madisonville and Houston.

Mrs. Jack Walker of Amarillo spent the week end with her mother, Mrs. T. S. Maxwell.

### Rent Official to Be in Canyon Next Tuesday

Riley Strickland of Amarillo, rent administrator of the Potter-Randall zone, will be in Canyon next Tuesday morning at 8 o'clock to meet local citizens regarding rent control. He will sign up all who have rent property which comes under his administration.

Mr. Strickland and a secretary will be at the City Hall at 8 o'clock and will spend the day assisting local people to register their rent property.

### *Six 4-H Club Boys At Encampment*

The annual 4-H boys encampment for the Panhandle District was held last week at Lake McClelland. About 220 4-H boys together with their county agents attended.

Randall county was represented by County Agent W. H. Upchurch and the following 4-H Club delegates: Richmond Hales, Meade Michael, Leroy Boehning, Billy Dugan, Billy Bible and William Vorwald.

Bob Lewis of Colorado visited his grandmother, Mrs. W. H. Lewis Thursday. It was the first time in four years that she had seen him. His father is now serving with the armed forces in Florida.

Mrs. Al W. Williams of Amarillo arrived yesterday to visit her parents, Dr. and Mrs. R. P. Jarrett. Mr. Williams is in Officers Training School at Ft. Sill.

Mrs. J. H. Powell of Amarillo spent the week end with her daughter-in-law, Mrs. Ansel K. Powell.

## Race For Senate Holds Spotlight

**All Citizens Are Urged to Cast Vote for Officers in the Run-off Election**

The second primary will be held in Texas next Saturday.

All of the voting precincts in Randall county will hold elections.

There will be only one voting place in Canyon—at the Red Cross room on the west side of the square.

The election returns will be posted at the News office as usual. All precinct judges have been urged to get their returns to the News early Saturday night so that a full count of the county may be reported to the Texas Election Bureau.

Much interest is being shown in the race for United States Senator, but little interest has been shown in any of the other races.

Election judges are as follows:
No. 1, D. A. Shirley.
No. 2, J. J. Leavitt.
No. 3, Ross Craig.
No. 4, Emil Schaeffer.
No. 5, James E. Park.
No. 6, H. W. Burrus.
No. 7, Geo. E. Mason.
No. 8, Will P. Janssen.
No. 9, Henry Beverly.
No.14, C. B. Erwin.

Mr. Shirley requests that voters do not come to the polling place at 2 o'clock as absentee votes must be counted at that time. The polls are closed to all while these votes are being counted.

Warning is also issued that care must be taken in marking the ballots. Many voters mutilated their ballots in July by not marking out the candidates whom they did not favor.

### Red Cross Will Make 400 Kits For Overseas

The Red Cross is asking for donations of dollars and work to furnish the Red Cross Kits which are given to all men embarking for foreign service.

The contents of the bag are to be donated by any club, church auxiliary, school, college, group, or individual. In these kits are playing cards, cigarettes, writing paper, envelopes, shoe strings, razor blades, gum, book, shoe polishing cloth, soap, pencil, and thread and needles.

Four hundred kits is the quota for this county and each bag costs approximately $1. The material is furnished by the Red Cross but the kits must be made by some individual or club.

Anyone wishing to donate the money or any organization wishing to make these kits are urged to call at the Red Cross office or see J. W. Shook.

A portion of next year's quota has been received according to Mrs. George Melton, chairman of the Red Cross, which is 326 girls' slips and 189 blouses. Volunteers are needed for this work also.

### *Olive V. Schramm to New Position*

After eight years with The News, Miss Olive V. Schramm has resigned her position in order to become head bookkeeper with Clowe & Cowan of Amarillo. She started in her new position Monday.

Miss Schramm has been bookkeeper and society editor of The News throughout her years with The News and has been very efficient in her work.

Miss Dorothy Warwick has taken a full time job with The News, assuming the responsibilities which Miss Schramm surrendered in order to accept her new position in Amarillo.

**AT UNCLE'S FUNERAL**

Mr. and Mrs. W. C. Black and daughter, Caroline, Miss Pearl Black and Mrs. Clyde Freeman of White Deer attended the funeral of their uncle, J. T. Tarlton, at Wolfe City. Mrs. Black visited with her sister, Mrs. Irby Carruth, at Bonham, and Caroline stayed for a short visit.

Mrs. Carruth has recovered from her recent burns which were received when a boiler of hot water overturned on her.

**MARRIAGE LICENSES**

Jozach Byrd and Miss Dorothy Anderson, Aug. 14.

Billy Jo Hunter and Miss Ruth Elaine (Sunny) Harden, Aug. 15.

Kenneth Freeman Erwin and Anna Ruth Schmitz, Aug. 18.

Edgar Paul Leonhard and Miss Betty Sue Burkhalter, Aug. 18.

Mrs. Felix Pierce left Sunday to visit her mother in Floydada.

# The Canyon News

CLYDE W. WARWICK
Owner and Publisher
Founded by Mrs. R. W. Morgan in 1896.

SUBSCRIPTION $1.50 PER YEAR (In Randall and adjoining counties) $2.00 per year in other counties of Texas and other states.

Entered at the postoffice at Canyon, Texas, as second class matter. Published weekly at office, 1513 Fourth Avenue, Canyon, Texas.

Member of National Editorial Association and Texas Press Association.


"I pledge allegiance to the Flag of the United States of America, and to the Republic for which it stands, one nation indivisible, with liberty and justice for all."

VOTE SATURDAY

Go to the polls Saturday and cast your vote in the second primary.

Election observers are certain that the August 22 vote will be much smaller than the one cast in July, when 300,000 qualified Texas voters failed to go to the polls.

The only race which is causing any interest in the Panhandle is that for United States Senator. Both candidates have made trips through this section and both were heard by many voters. Every citizen should go to the polls and cast a vote in this race.

The office of Lieutenant Governor is very important. This official may become Governor. In his office, the Lieutenant Governor presides over the Senate and appoints all of the committees. Both of the candidates are members of the Senate. Harold Beck comes from East Texas, while John Lee Smith comes from West Texas. Senator Smith is the man who wrote the labor bill which was passed during the O'Daniel administration after O'Daniel's bill was declared unconstitutional by the Attorney General. Both Beck and Smith are well qualified Senators. Beck has had more legislative experience and comes from a section where there are more votes. Both men have strong following throughout the state. Smith led the first primary largely because he was the only candidate from West Texas, and also as a result of his campaign for Attorney General four years ago. This should be a very close race, with the odds possibly favoring Beck.

Jesse James should be elected State Treasurer. He is a highly capable and qualified official. James lacked only a fraction of 1% winning over the field of his opponents in the first primary and was forced into this runoff. W. Gregory Hatcher was a former State Treasurer. There is nothing against his record except for the fact that he has been given plenty of honor by the voters in his long tenure of the office, and he should step aside for a younger man.

The race for Railroad Commissioner, unexpired term, will be a close race. Pierce Brooks has been a candidate in every election for several years. He has tried every scheme to interest the people in his candidacy for the various offices for which he has run. He has no record of achievement, and aside from his desire to be a public official he has nothing to recommend him to the voters. On the other hand Beauford H. Jester is a fine citizen, well qualified for the office and knows something about the duties of the office. He should be elected. However, Jerry Sadler now says that the office is not vacant, and there promises to be a law suit in order to oust Sadler after this primary. Governor Coke Stevenson says that he will appoint the winner in this primary to fill out the unexpired term—if there is any such a thing.

This gets down to the only district race on the primary ballot. Judge E. C. Nelson of Amarillo and Judge E. L. Pitts of Lubbock are candidates for the office of Chief Justice Court of Civil Appeals. This seems to be developing in a race of the North Plains vs. the South Plains. It has been the custom since the court was established to distribute the three judges over the district. If Pitts wins, the South Plains will have all three judges. Judge Nelson carried most of the North Plains counties. The large vote of the two candidates who were eliminated in the first primary will decide this contest. Voters do not become excited over judicial races, and therefore little has been said in this campaign about either of the candidates. Both candidates are good campaigners, and are very active in the field. Thousands of postcards are being mailed out by friends of the candidates.

A sample ballot is printed in this issue of The News in order that voters may become acquainted with the names on the tickets before they go to the polls.

All Randall county voters are urged to go to the polls Saturday and cast their votes in this very important election. Vote for the candidate in whom you believe, and for the man you think will best serve the people of the State. The success or failure of Democracy depends entirely upon the intelligent interest which each citizen takes in his officials.

## Official Ballot

I am a Democrat and pledge myself to vote for the nominee of this primary.

**For United States Senator:**
James V. Allred, Harris Co.
W. Lee O'Daniel, Tarrant Co.

**For Lieutenant Governor:**
Harold Beck, Bowie Co.
John Lee Smith, Throckmorton Co.

**For State Treasurer:**
W. Gregory Hatcher, Dallas Co.
Jesse James, Travis Co.

**For Railroad Commissioner:**
**(Unexpired Term)**
Pierce Brooks, Dallas Co.
Beauford H. Jester, Navarro Co.

**For Chief Justice of Court of Civil Appeals, 7th District:**
E. L. Pitts, Lubbock Co.
E. C. Nelson, Potter Co.

SAYS THE SENATOR—

The man who breathes a prayer is supposed to pray for his enemies. Not so in the case of Senator O'Daniel. He pours out blue vitrol, and the air around him fairly sizzles as his wrath comes down on those who oppose him. They are all crooks—everyone who votes against the great W. Lee.

Newspapers who oppose him are "yellow sheets, and will not print the truth."

While he spins over the state with his two trucks and five touring cars, burning up rubber and gasoline, "millions are being spent to defeat me." Where the money is being spent, and for what purpose, the Senator fails to explain.

His political enemies are "communists and labor racketeers," yet the communist party has never cast more than 250 votes in Texas, and labor racketeers have been very quiet since Jimmy Allred threw them for a loss when they threatened strikes in Texas.

The Senator insults more than 30,000 Texas citizens who hold elections by charging that he was "counted out." . . . "An effort is going to be made by our enemies to buy this election." Who are these crooked election officials, Senator? Be specific.

Here are other characteristic O'Daniel descriptions of those who refuse to be his yes-men, and who oppose the only man in the United States Senate who "dares oppose the labor racketeers." Yes, sir, boys and girls, according to the great W. Lee, he is the only honest Senator in Washington. According to his own statement, he ran Roosevelt out of Washington when he showed up to take the job of Senator.

Says O'Daniel . . . "We will dispose of this gang of political pirates." . . . "Millions of dollars contributed by selfish groups." . . . "slush fund" . . . "fight to make our government the tool of the favored class" . . . "labor racketeers" . . . "big corporation-controlled newspapers and various selfish interests whose mouthpieces they are" . . . "traveling brigade of propaganda peddlers" . . . "my silly yes-man opponent" . . . "bunch of buzzards" . . . "like dirty chicken thieves" . . . "filthy money." . . . Newspaper editors with poison in their ink wells know they are not printing the truth about me" . . . "political termites" . . . "the same old gang that always swarms around the money barrel like flies around a syrup mill" . . . yellow newspapers" . . . "thugs" . . . "criminals" . . . "you can't get the truth over the radio" . . . "mud" . . . "persecution." . . .

Is this the kind of a man you want to take the place of Senator Morris Sheppard? He admits that he has no influence in Washington. Texas needs a Senator who will work with and vote with Tom Connally. Why handicap this great statesman, Connally, by hanging a milestone around his neck in the person of W. Lee O'Daniel? Why embarrass President Roosevelt by returning a man to the Senate who is a staunch isolationist?

---

Life Magazine had an interesting article last week on Congress and undesirable members. Life listed two Senators and 10 Representatives as "exploiters of political isolationism." "If the people want a better, more intelligent Congress, these men should be defeated," says the article. W. Lee O'Daniel was one of the Senators listed. Texas voters should take this into consideration. That is the impression our Junior Senator makes upon interested political writers who are not fooled by bull fiddle music and political humbug. Be it remembered that the same magazine recently devoted several pages to writing up in glowing terms our Senior Senator, Tom Connally. Texas voters should elect a Junior Senator who will stand by our capable, distinguished Senior Senator.

---

Who is paying for Senator O'Daniel's daily broadcasts? The Senator did not include radio time in his expense account; his isolationist pal, Hal Collins, did not include this huge sum in his expense account? Who is paying this bill, and what does it amount to? The people of Texas have a right to know—but the Senator does not intend telling them.

---

Curbing inflation is the big talk in Washington. We do not profess to know a cockeyed thing about high finances, but simple hoss sense tells us that so long as the administration refuses to put a ceiling on wages and on raw materials, inflation is coming by leaps and bounds. Retailer merchants are doing their best to hold prices down, but many kinds of manufactured articles are going up in price. Don't cuss the retailer if you are paying more for somearticles. He has no choice in the matter, except to refuse to buy goods on which prices have been raised. No retail merchant is simple enough to continue to sell an article for a dollar, for instance when the manufacturer keeps raising the price and finally makes the retailer pay a dollar or more for the article. Canyon merchants are co-operating on ceiling prices, but the whole price structure is toppling because the administration refuses the ceiling on wages and raw materials.

---

You farmers, who made big wheat crops, and you war workers, who are getting those big weekly checks, had better do some figuring. Uncle Sam is going to collect the largest income tax this nation has ever seen. You had better salt away a big hunk of your earnings so as to be in position to pay your income tax next March. The larger your wheat crop and the larger your weekly check, the more money you will need to pay this income tax. Uncle Sam does not stutter when he tells you what your income tax will be, and every one who is making money must have the cash ready to pay off next March.

---

Some of the most outspoken followers of Senator O'Daniel profess to be peeved at The News for printing the record of the "great common man's" candidate. We are told the same old tale, "every time you print anything about Senator O'Daniel you make him votes." Well, if these boys really think this, they should induce the Senator to add us to his payroll. We have said plenty about his record, and just one more added to his big payroll would not cripple his ample campaign fund. Besides this, we have not received any of this "slush fund" O'Daniel claims is being spent to defeat him.

---

This is the last week that the proposed constitutional amendments will be published in The News. If you have not read the amendments, do not put this issue aside without reading all five of the amendments. These amendments will be submitted to the voters of Texas in the November election. Every voter should know the provisions of each one before he goes to the polls to vote. Read the amendments now, as you will hear them discussed before the election.

---

O'Daniel followers demand: Why did James V. Allred resign from a $10,000 per year, life time job? All right, why did W. Lee O'Daniel quit his profitable flour business to run for Governor? And why did he quit a $12,000 job to run for $10,000 job? So far as Allred is concerned, he wanted to see Texas represented by a friend of President Roosevelt instead of a man who boasted of running the President out of Washington, and a man who has voted with the isolationists.

---

For the first time in history this is really a world war. Americans are fighting in Europe, Africa, Asia and all over the Pacific. In addition our troops are scattered in all of the Western Hemisphere. No one outside the war department knows how many men are under arms. From every indication the present forces will be greatly increased before the end of the year.

---

It is tough to see the Russians pushed back by Hitler's forces. Military experts maintain that Hitler and his hordes are getting little booty. The Russians are practicing the scorched earth policy so that the Germans are taking little more than additional territory to be defended on extended supply routes.

---

The success of our troops in the Solomon Islands is the first real set-back to the Japs. There will be other victories for the Yanks as our forces are increased in the Pacific. This is one area where we can strike hard while awaiting the second front in Europe.

---

One of two things: Our shipping losses have greatly diminished during the past few weeks, or the war department is keeping America in ignorance of true facts. We hope that we are getting the facts, and that in reality our navy is getting the subs under control.

---

We do not know when or where the United Nations will open a second front. When it is opened, the United Nations will strike so suddenly and with such fury that Hitler will get the surprise of his life. The discussion of a second front is doing plenty to Hitler's nerves.

---

Politics is a funny game. Here in 1942, two years before a presidential campaign, a movement is being started to re-elect President Roosevelt for a fourth term in 1944.

---

"Dad, what is an American communique writer?"

"He is a military man, son, who believes in telling nothing but the truth and as little of that as possible."


GREETINGS

We are grateful to the New Citizens of Canyon who have been visiting our store regularly. We hope that all new comers, as well as regular citizens of Randall county shall take advantage of our stock of goods.

While our stock is getting smaller, due to war needs, you will find it as full and complete as any such store in the Panhandle.

Visit us often.

Western Auto Associate Store

T. E. Allen, Owner



Custom Grinding

Let us Grind your Grain and Mix with

Hog Chow Supplement for Hogs

Poultry Supplement for Chickens

Alfalfa Hay, wholesale and retail, by bales and ground.

Alfalfa and Molasses

Complete line of Dairy Feeds and Grains.

Farmers Elevator

Canyon



James V. Allred

CANDIDATE FOR

U. S. SENATOR

Here's His Record of Accomplishments

(AS ATTORNEY GENERAL 1931-1934)

Collected and saved for Texas people $7,339,088.03. Defended oil proration laws and secured victory in first test case. Vigorously prosecuted anti-trust suits against 15 major oil companies. This was the first action in 20 years by an attorney general to protect the people from an oil monopoly. Gave relief to hundreds of legitimate concerns suffering from unfair trade practices and combinations. Resisted efforts of the Interstate Commerce Commission to assume control of inter-state commerce. Successfully fought federal income tax officials in their effort to tax school income. Vigorously denied the power of the Federal Trade Commission to authorize violations of anti?trust laws.

Re-wrote the gasoline tax law, putting "teeth" into it. Put out of business fraudulent insurance companies. Challenged Supreme Court interpretation of fee laws, saving Texas $800,000 annually. Returned $2,000,000 in guaranty trust fund to over 1,100 banks and thousands of individual depoistors within 10 months after taking office. The money had been tied up by legal technicalities since 1928 when the guaranty fund law was repealed. Collected for the state school fund $1,600,000—eight times as much as any other Attorney General. Established school funds title to oil royalty in Yates Field, valued at more than $20,000,000.

(AS GOVERNOR 1935-1938)

Social security constitutional amendments—including old age assistance—submitted and adopted during his administration. Made speeches for adoption in summer of 1935. After people had voted the amendments, called special session of the Legislature to put them into effect. Signed first old age pension bill in Texas history November 19, 1935. Called three special sessions of the Legislature in efforts to raise sufficient funds. Up until last September every dollar of pension money came from money raised during his administration. Today more than half of every dollar comes from revenues raised at his insistence. In his final message to the Legislature on January 10, 1939, he called attention to the fact that the old folks were drawing an average of $13.80 per month. He said then: "This is not enough," and told the Legislature that it was their duty and that of his successor to raise additional funds to pay pensions and suggested ways and means that were finally adopted for raising the additional money. Instituted a pardon and parole system that became a model for other states. Instituted prison reforms. Instituted unemployment insurance department.

Revised Industrial Labor Commission to arbitrate labor difficulties. While he was Governor, sit down strikes were sweeping the nation. He said there would be none in Texas and there were none. Instituted Teachers Retirement Fund, Aid to Dependent Children and Needy Blind (all part of the social security program.) Gave rural schools increased aid and all schools the largest per capita apportionment in Texas history. Advanced building programs for institutions of higher learning and fairer salaries for instructors, at the same time reducing the ad valorem tax 28 cents per hundred dollars. Instituted vocational training. Established a Negro tuberculosis hospital. Aided insane and eleemosynary institutions by affording them new buildings and equipment. Placed the public health program in a better position to battle disease and death. Established the State Department of Public Safety, combining the Ranger force with Highway Patrol,and modeled after the Federal Bureau of Investigation. This department became the model for many other states. Passed the Drivers' license law. Blocked a state sales tax. Instituted graduated chain store tax, yielding millions in revenue.

Advanced program of natural resources tax. Instituted a planned program of conservation in oil and gas industries. Established flood control districts; co-operated in soil erosion prevention. Increased funds of the Livestock Sanitary Commission to aid farmers and cattle raisers in tick eradication. Organized State Planning Board. Passed the state securities act. Recognized enfranchisement of women by appointing the first woman district judge—Sarah Hughes—in the state at Dallas. Passed 50-50 bill permitting election of women to the State Democratic Committee. Sponsored and aided in presentation of a series of Centennial celebrations throughout the State, attracting thousands of new citizens and new industries to Texas. Successfully fought federal control of the oil industry. Established the Interests Oil Compact. Promoted more cordial Pan-American relations.

(AS U. S. JUDGE OF SOUTHERN DISTRICT OF TEXAS)

Commended for his record on the bench by President Franklin D. Roosevelt, who in accepting his resignation wrote: "I want you to know that the trust imposed in you by your appointment as Federal Judge has been fully honored. You have made a fine record on the Bench and can leave it with that comfortable feeling of a job well done." Allred resigned a lifetime appointment as federal judge in May to run for the U. S. Senate, declaring: "I do not believe in holding one office and running for another."

A VOTE FOR ALLRED . . .
IS A VOTE FOR WEST TEXAS

Former Governor James V. Allred is a native born West Texan and during his tenure of office as Governor of the State of Texas . . . . he did more for West Texas and for the Old People than any other governor. He deserves your vote!

(Paid For By Canyon Friends.)

# College Set-Up Being Changed

### New Deans, Chairmen of Schools to Take Over Duties in September

It will be a re-organized West Texas State College which will open its 33rd long session on September 22 with a new administrative set-up promulgated recently by President J. A. Hill.

Registration will reflect these changes. Instead of enrolling, freshmen will take psychological and English placement tests at 9 a. m. and 2 p. m. All freshmen will take these tests as a foundation for guidance work during the semester. They will register on the following day, September 23. Sophomore and upper-classmen will register on September 22.

**Reservists to Remain**

Many freshmen and some upper-classmen will enroll, then enlist in a military service. These will remain in college to take work required by the military branches for future officers. Details of this program will be managed by Dr. Harris M. Cook, dean of men, and Prof. W. Mitchell Jones, associate dean. Already on the campus will be men taking CPT directed flight and ground training in aviation. Dean R. P. Jarrett is coordinator of this program. Military importance is attached to such courses as mathematics, physics, chemistry, history, geography, photography, biology, geology, military drill, physical education, and business subjects. West Texas State is fully approved by the War Department as an institution training future officers.

**Two Main Divisions**

President J. A. Hill has divided the college into Upper and Lower divisions, with a dean for each. An intensive guidance program in the lower division will provide much personal help for freshmen and sophomores, whose capabilities will be tested frequently. Some of these will be guided toward advanced college work and others, particularly in the field of business, will take courses leading to a certificate of proficiency—and immediate jobs. This division will be headed by Dr. A. Kirk Knott as dean.

The dean of the Upper Division will be Dr. D. A. Shirley, who also is registrar. Students prepared for this division are expected to meet certain standards for admission and to pass newly devised tests prior to graduation with a B. A., B. S., or B. B. A. degree.

**Three Schools Created**

In emphasizing the college's recognition of the varying needs of students in this section, Dr. Hill has created three schools in the Upper Division—the School of Liberal Arts, headed by Dr. L. F. Sheffy as chairman; the School of Education, headed by Dr. R. P. Jarrett; and the School of Business and Public Administration, headed by Dr. Lee Johnson. Department heads in the three schools will cooperate with the chairmen in developing the curriculum and providing guidance programs.

Dr. Hill has declared that the first duty of every department, school, and division is to make a maximum contribution to the war effort. West Texas State last term had one of the broadest wartime programs in the Southwest. The new deans also will be charged with the responsibility of wiping out duplications and effecting economies.

**An Amarillo Center**

The gift of a $100,000 building in Amarillo will permit West Texas State to open, on September 21, a unit which will be called the Amarillo Center. Mr. and Mrs. Allen Earley gave their four-floor residence to the college with the stipulation that it be used for educational purposes. More than a score of three-semester courses will be offered and a nursery school will be opened. The director of the Center will be Roy C. Boger of Dallas, former executive secretary of Southern Methodist University. Miss Alma May Clark, now of Louisiana Tech, will direct the nursery school.

Student leaders will begin arriving soon to plan events of the registration period. These will incldue political, social and religious leaders and upper-classmen who guide the Freshmen Fellowship Club, an organization which attemps to make college life pleasant for first-year students.

---

What we're afraid of is pretty well covered in an answer given in an Eastern first-aid class: "In case of a head wound, put a tourniquet around the neck."

---

Pulling the shades down over a dark past makes it easier to find a bright future.

## Ready for Work

Anxious and ready to take her part in the battle for democracy, Harriett Stout, Indianapolis, Ind., is on duty at Fort Des Moines as a member of the Women's Army Auxiliary Corps.

Local Committee

## Tire Rationing

### Gives Sales Orders

Tires and tubes issued by the Randall County War Price and Rationing Board, August 1st to 15th, inclusive.

Rhoades, H. T., Canyon, farmer, 2 tires, 3 tubes.

Millsap, Claude J., Claude, farmer, 1 tire.

Selders, Edward T., Amarillo, farmer, 2 tires.

Bassett, Lloyd M., Amarillo, farmer, 1 tire.

Overlay, Charles W., Canyon, defense work, 1 tube.

Jividen, Mrs. V. B., Claude, farmer, 3 tires, 2 tubes.

Elliott, Simon Grant, Happy, farmer, 2 tires.

Jennings, Lyndall C., Canyon, farmer, 1 tire, 1 tube.

Stubblefield, J. W., Happy, farmer, 1 tire.

McAfee, Charles R., Amarillo, farmer, 1 tire.

Beckman, Fred C., Umbarger, farmer, 2 obsolete tires.

Dowlen, Charles M., Canyon, farmer, 1 tube.

Bryan, Mrs. Serena, Canyon, farmer, 1 tire.

Culp, Frank E., Happy, farmer, 1 tire, 1 tube.

Avent, W. L. & Sons, Canyon, stockman, 2 tires, 2 tubes.

McCraw, William S., Wildorado, farmer, 1 tire.

Heizer, Harold L., Canyon, farmer, 2 tubes.

Scott, Ira William, Happy, farmer, 1 tire.

Barnett, Ernest L., Claude, farmer, 2 tubes.

Avent, Wilson L., Jr., Canyon, stockman, 2 tires, 2 tubes.

Boling, John J., Wildorado, farmer, 1 tire, 1 tube.

Byars, Lonnie L., Canyon, farmer, 1 tire, 1 tube.

**Recaps**

John F. Taylor, Canyon, defense work, 2.

Foust, Roy, Canyon, farmer, 2.

Joster, Jess Bland, Canyon, laundryman, 2.

Fuqua, Carl Bryan, Wildorado, farmer, 3.

Metcalf, Paul W., Amarillo, farmer, 1.

Richardson, R. B., Canyon, defense work, 2.

Adcock, Henry C., Canyon, farmer, 3.

SoRelle, A. W., Amarillo, farmer, 3.

Oldham, Clinton, Canyon, oil transportation, 4.

Jensen, M. P., Canyon, farmer, 4.

## Fairview Breezes

This vicinity has been visited by light showers during the past week which was much needed and appreciated.

Rev. Lloyd Garrison has just finished a successful revival at the Fairview church.

Mr. and Mrs. J. W. Wesley and Mr. and Mrs. E. S. Wesley and Arlen Ray vacationed the past week in the Jamez mountains in New Mexico.

Mr. and Mrs. L. H. Barnard and children are vacationing near Portales, New Mexico this week.

Miss Fayerene Schaeffer and Miss Florence Evans visited Sunday afternoon in the J. W. Wesley home.

Miss Juanita Schaeffer spent the week end visiting the paternal Schaeffer home.

Troy Wayne Sharpes had his tonsils out last Wednesday.

Loveta Evans and Nan Earyle Shipman had their tonsils removed Monday.

Friday afternoon will be a called meeting in the home of Mrs. L. H. Barnard for the Centerview Club.

---

**Vote for Judge E. C. Nelson. 1t**

---

Take a tip from nature. Man's ears are not made to shut; his mouth is.

---

Texas has one of the busiest tidewater fronts in the world.


# GIFTS

*From The Great Smokey Mountains of Tennessee, quaint jugs of Wildflower Honey.*

*From The Southern Potteries Co., hand-painted Blue Ridge China in lovely shapes and designs.*

*From Roseville Pottery Co., Tea Sets and Vases in many shapes and Colorings.*

*From Fenton Art Glass Co., Handmade Glass in Hob Nail and various colors.*

*The best and most widely known gift lines can be had at our store.*

# Thompson's

**Newcomers are especially invited to visit us, you will be surprised at the large varied lines of merchandise we have for your convenience.**



**PAINT will make your home a better place to live in**

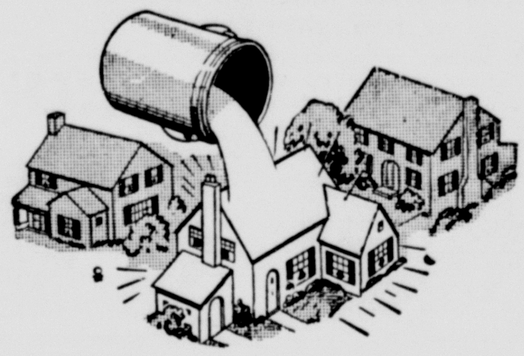

Does your home look like just another building in a block of homes? Or does it stand out because of a distinctive appearance, because of a newness, a brightness? If you want your home to look as beautiful as it can look, let us paint it for you. We use the finest quality paint and guarantee the job. Ask us for an estimate on your home!

# BURROW LUMBER COMPANY

**Yards at Happy, Dalhart and Canyon**
**Phone 28**



# The Shirt Off His Back

**Any man would be foolish if he wouldn't trade his shirt for one of these new fancy broadcloth shirts. He would be keeping an eye on the future, too, because these shirts are of the long-wearing variety that simply refuse to wear out. Well-fitting shirts in all sizes, pre-shrunk, and collars that will keep their shape.**

**$1.29 to $2.50**

**As yet there has been no ban on colors and these exceptionally fine shirts are offered in a wide variety of colors, fabrics and patterns. Neat stripes, small patterns and solid colors. In sizes to fit all men.**

Buy War Bonds And Stamps

**Smart Fall Ties . . . . . $1**
Hand-tailored English Ascots, rep silks and satins. Wide selection of pre-selected patterns.

**New-comers in Canyon are cordially invited to visit our store daily.**

# Warren's

# ATTENTION FARMERS!

**Are You Having Trouble Getting**

# TRACTOR TIRES OR TRUCK TIRES

## For Your Pickup?

**The Gunn-Hinerman Tire Co. of Amarillo, Pampa and Borger Has a Limited Supply of**

**GOODYEAR TRACTOR TIRES**
**In The Following Sizes**

| | | |
|---|---|---|
| 500-15's | 900-24's | 1275-32's |
| 550-16's | 1000-36's | 1350-32's |
| 600-16's | 1125-28's | Wide Base Tire |
| 750-18's | 1125-36's | 10-38's and 12-38's. |
| 750-20's | 1275-28's | |

**Gunn-Hinerman Also Has on Hand a Limited Stock of**

**GOODYEAR TRUCK TIRES**

| | | |
|---|---|---|
| 600-16's, both in Rib Type and Mud and Snow. | 700-15's, Rib type, mud and snow. | 700-16 and 750-16's in both 6 and 8 ply! |

If you are in need of these tires and have your certificate contact us at once at any one of our three stores.

WINGED SERVICE

# GUNN-HINERMAN

**GOODYEAR TIRES—TUBES—BATTERIES**

**AMARILLO — PAMPA — BORGER**

# New Center Is Well Started

### Director Roy Boger of Dallas Arrives—Will Promote Big Unit

Advanced and graduate facilities of a senior college of the first rank will be taken to Amarillo September 21 when the new Amarillo Center of West Texas State College of Canyon opens in the Early Building at 2101 Harrison.

Mr. and Mrs. Allen Early of Amarillo made this expansion possible when they recently gave the state institution their four-floor residence—a $100,000 structure which has such ideal facilities as a library, a small auditorium, a large playground and basement gymnasium, and dumb-waiter service to all floors. Large bedrooms will be equipped as classrooms and a portion of the second floor will be used for a Nursery School.

**Mr. Boger Arrives**

Chosen to head the Amarillo Center as director is Roy C. Boger of Dallas, until he resigned this month the executive secretary of Southern Methodist University. Mr. and Mrs. Boger will be host and hostess to the Center. He is a former president of Weatherford College and former dean of McMurry College of Abilene. He is secretary of the Texas Association of Colleges. He will establish his residence and office in the Early Building this week.

A first-class Nursery School will be opened at the Center by Miss Alma May Clark, who has been in charge of the nursery school at Louisiana Tech. She will come here from Iowa State College, where she has been working toward the Ph. D. degree and managing the home economics cottage. She will arrive September 1.

More than twenty courses will be taught in the first semester at the Amarillo Center. Many of these will be evening classes. Scheduling will be kept flexible to meet the needs of students, who are expected to include housewives, business men, salesmen, secretaries, government employees, junior college graduates, teachers, club women, and adults who wish background work in such subjects as history, government, geography, and economics. Courses will be added in succeeding semesters as the demands indicate.

Registration for the first semester will take place at the Center from 11 a. m. to 2 p. m. and from 5 to 8 p. m. between September 14 and 19. The first general assembly of students, for the purpose of explaining and introducing the faculty, will be held at 8 p. m. September 21, classes will begin on September 24.

**Offerings Listed**

In the beginning, offerings will include graduate work in English, Education, and History and advanced classes in such subjects as business administration, geography, education, economics, government, and home economics. The Center also will feature various exhibits, lectures, motion pictures, and entertainment programs of an educational nature. Short courses in adult education, salesmanship, home improvement, psychology, speech, and other subjects will be announced as conditions warrant.

Tuition will be $7.50 for one course, $13.50 for two courses, $19.50 for three courses, and $25 for four or more courses of three semester hours. The auditing fee for hearers will be $5 for each course. There will be a registration fee of $2.50, regardless of the number of courses taken for credit.

Courses at the Center may be taken with or without credit. They will offer standard residence credit transferable to other institutions. Employed persons may take one or two courses; others may take as many as five. Correspondence extension work also may be arranged through the Center.

**Faculty Is Selected**

In the starting faculty, the visiting professors will include Dr. Hattie M. Anderson, history; Dr. Ima C. Barlow, history; Miss Margaret Barrett, home economics; Prof. Hershel Coffee, economist; Dr. S. H. Condron, government; Dr. Harris M. Cook, Education; Miss Elizabeth Cox, home economics; Dr. B. F. Fronabarger, English; Dr. R. P. Jarrett, Education; Dr. Lee L. Johnson, business administration; Dr. A. Kirk Knott, English; Dr. A. M. Meyer, Education; Dr. L. F. Sheffy, history, and Miss Darthula Walker, geography.

Courses will include:

Business administration—Business English, intermediate accounting, business law, cost accounting.

Education—Principles of Guidance, methods and materials of instruction of the elementary grades, organization and administration of the public school curriculum, technique of graduate study, comparative education, and seminar in business administration of schools.

English—Browning, the teaching of English, and history and principles of literary criticism.

Geography—Problems in political geography.

Government — Public personnel administration.

Economics — Economic problems of War and Reconstruction.

History—History of the great plains, world war issues, and postwar problems, the changing British empire, and American leaders.

Home Economics—Meal planning and table service, the pre-school child, and consumer education.

Second semester courses, starting in late January, will be arranged according ot the needs discovered in the first term.

## Bunting Won't Last Very Long

Beribboned champagne bottles displayed by Betty Andrews, Los Angeles, are for use in launching new Liberty ships. At one to a launching, they won't last long in the huge California shipbuilding yards.

## Wayside Items

Sunday was Rev. Menefee's regular day at Wayside.

George Hancock and family have moved to Dumas where he has employment by the Government as a plumber.

Jerry Hancock spent last week with her grandparents, Mr. and Mrs. W. I. Lane.

Mrs. Ida Sluder is visiting in the W. R. Franklin home again after spending about a week in Canyon in the home of her sister, Miss Sallie McGehee.

Mrs. Fannie Franklin visited in the home of her son, Roy Franklin and family in Canyon Tuesday.

Gordon and Dean Foster and Nola Mac Stockett attended the 4-H Club camping trip at Lake McClelland over the week end.

We surely have been getting some rain the last few days and still threatening. It is very much appreciated.

Mr. and Mrs. John Patterson and girls were Amarillo callers last Tuesday afternoon.

Mr. and Mrs. W. C. McGehee and Jack, also Mr. and Mrs. Guy Watson and Darral were Amarillo callers Friday.

Mrs. Guy Watson is enjoying cooking on a new Tapan gas range.

Edgar Hutton is visiting his father here.

## Johnson Items

Mr. and Mrs. Carl Schulte visited in the C. W. Bauer home Sunday night.

Mrs. E. J. Bauer and daughters visited with Armel Lee Stone Monday.

Rev. and Mrs. E. C. Moehring and family of Lockney were Sunday supper guests in the J. J. Bauer home.

Mr. and Mrs. Roy Stockett of Tulia visited in the E. J. Bauer home Monday.

Mr. and Mrs. Jack Glenn of Canyon spent Saturday night and Sunday in the E. J. Bauer home.

Members of the community attended the funeral of Warren Currie in Happy Friday.

**Vote for Judge E. C. Nelson. 1t**

**SAME THING**

Said the German to the Swiss: "How come you have an Admiral? You have no coast line, no navy, no empire."

The Swiss replied: "Well, you in Germany have a Minister of Justice, don't you?"

West Texas Gas Co.

WARTIME ECONOMY

Fall Shoe Sale!

Bring In The Family!

The whole family is "back on its feet" with a "tire-less" energy that calls for quality shoes made to wear! New Fall styles for men, women and children are now on sale at Allen & Black's! The quality?—unequaled at prices far higher! And you'll note the wartime influence in design and comfort!

$1.98 up

Buy War Stamps With Your Shoes!

WOMEN'S STYLES . . . War work "flats," walkers, dress suedes and calfs, new ghillie types, nursing shoes.

from $3.98

MEN'S STLYES . . . New smartly simple bluchers and monk straps to match Army comfort! Favorite wing tips.

from $3.98

CHILDREN'S STYLES . . . Designed-to-fit types for back-to-school wear.

from $1.98

We cordially welcome all New-comers to Canyon.

Allen & Black

BUILDING CONTRACTOR
1104 7th Avenue
GEORGE SMALL
Canyon - - Phone 28

YOU CAN ALWAYS SAVE MORE AT
Hillside Service Station
Amarillo-Canyon Highway

SHOP AND SAVE AT
Firestone
INVEST YOUR SAVINGS IN WAR BONDS
BUY MORE OF THEM — BUY THEM OFTEN — BUY THEM NOW!

Sale

Popular Light Recreation
'T' SHIRT
Ceiling Price 69c 55c
Special Price This Week Only
- Retains permanent shape
- Ideal for sports or as an under-garment

Combed cotton yarn, exceptionally durable, highly absorbent. Lock stitched at neck, sleeves and waist.

Sale

Set of 8 Genuine Libbey
'SAFEDGE' TUMBLERS
CEILING PRICE 1.25 98c
Special Price This Week Only

- Positively guaranteed against chipping
- Each number in a different color
- Twelve ounce capacity
- Thin blown, but very strong and rugged

When guests arrive — each may have his own glass for the evening. No confusion on refills. At this low price, buy not only for your home use, but also for gifts.

Carlos Molina
Clyde Lucas

BIG NAME BANDS!
'PHILHARMONIC'
ALBUMS OF RECORDS

Have the music you want when you want it! Today's hit tunes by America's greatest bands now on 'Philharmonic' records. Come in, hear these and our other albums of records.

8 Selections 2.39 Inc. Fed. Excise Tax

Vincent Lopez
Bunny Berigan

RECONDITION YOUR BIKE NOW WITH FIRESTONE PARTS AND ACCESSORIES

AT THESE LOW PRICES

| | |
|---|---|
| 15c Non-Slip Handlebar Grips | .10 |
| Chrome Plated Bicycle Spokes | .02 |
| 29c Fender Flap | .23 |
| Bicycle Rims | 1.19 |
| 59c Bicycle Kick Stand | .39 |
| Boys' or Girls' Saddles | 1.69 |
| 49c Adjustable Bike Mirror | .33 |
| Bicycle Chain Guard | .69 |
| Bike Speedometer | 2.98 |

EASY TERMS ON PURCHASES TOTALING $15.00 OR MORE

You can combine your purchases of smaller items and arrange low weekly terms.

COME IN! WE'LL HELP YOU DETERMINE IF YOU ARE ELIGIBLE FOR A NEW MEN'S OR WOMEN'S 'VICTORY' BIKE

- Light weight for easy pedalling
- Weighs only 34 lbs.
- Durable, sturdy construction
- Officially approved Victory model

33.50
1/3 DOWN— UP TO 17 WEEKS TO PAY
Small Carrying Charge

Enjoy a ride on this speedy bicycle — excess weight and equipment eliminated without sacrifice of strength or comfort. We have complete OPA regulations and will help you make your application.

Other models 29.95 and up

More Liberal Rationing Rules Enable More People to Buy NEW TIRES

Come in and let us help you fill out your Application for Tire Certificates

Many car owners engaged in war work can now secure tire rationing certificates. And if you are eligible, be sure to get the extra mileage and extra safety that only Firestone Tires provide.

See Us For RETREADS and REPAIRING
EXPERT WORKMANSHIP
FAST SERVICE

For Recreation at Home
COMPLETE ARCHERY EQUIPMENT

America's newest and fastest growing recreation. Everything you need — bows, arrows, etc., at popular prices.

FOR ADULTS AND CHILDREN
'OLYMPIAN'
Deluxe Set 8.95
Standard Set 4.95
Junior Set 1.95
Also a complete line of accessories.

THROW YOUR SCRAP INTO THE FIGHT—BRING US YOUR OLD RUBBER AND METAL NOW!

Consumers Service Station
Cole & McGahey Canyon, Texas Phone 7

*Listen to the Voice of Firestone with Richard Crooks, Margaret Speaks and the Firestone Symphony Orchestra, under the direction of Alfred Wallenstein, Monday evenings, over N. B. C. Red Network*


We still think the Italians would have done better had they stuck to grand opera.

Hitting Russia is like Joe Louis hitting a hay stack.

If you copy the ways of the sloth, don't be surprised to find yourself out on a limb.

We should be as careful of our words as our actions.—Cicero.

The same love that makes the world go round just makes the young folks park.

Those who have known grief seldom seem sad.—Benjamin Disraeli.

# The American Eagle Has Gone To WAR...

## Canyon Helping Uncle Sam . . . .

In spite of screaming headlines and rumors about rising prices, you can check your cost-of-living fears for the duration! From now on, until this war is won, practically everything you buy in Canyon will be priced the same as it was last March. Some things will even be priced lower.

Canyon merchants are glad and proud to follow Uncle Sam's price ceiling regulations. And that doesn't mean that they'll sacrifice quality to keep their prices at a certain level.

This year, as in years past, you can depend on Canyon merchants for merchandise of good, dependable quality from the best resources they know.

They pledge their unfailing effort to make available to Canyon and Randall county families the things they want and need to live comfortably and healthfully, in war as in peace time.

# Welcome To New Comers in Canyon

Canyon welcomes the new War Workers who are now making Canyon their home, and invite you to take advantage of the many opportunities offered to residents of Canyon.

You can do this by shopping Canyon stores, where a wide variety of standard merchandise at ceiling prices await your selection. And how much easier it is to shop in Canyon than in a city. You will say that "Canyon merchants are truly on their toes and are more than ready to give you a good deal." And all stores in Canyon would do credit to a much larger town. . . .

You can do this by availing yourself of the opportunities offered in the Canyon Schools, which are excelled by none. West Texas State College, Canyon Public Schools and the West Texas Demonstration Schools. . . .

You can do this by affiliating with the Church of your Choice — Methodist, Baptist, Presbyterian, Christian, Church of Christ, Christian Scientist, Episcopal, Assembly of God and the Catholic. All denominations have beautiful Church Houses that add to the spirit of the worship services. Attend Church somewhere in Canyon every Sunday.

Canyon welcomes you War Workers and New Citizens—to Make Your Homes In Canyon—to Do All Your Shopping in Canyon—to Go to School In Canyon—and to Attend Church In Canyon.

## Canyon Is a Good Place In Which To Live . . . .

# Canyon Chamber of Commerce

SOCIETIES CHURCHES ENTERTAINMENTS CLUBS

# Social Events of the Week

## Sunny Harden and Billy Jo Hunter Are Married

Miss Sunny Harden and Billy Jo Hunter were united in marriage Saturday, August 15, at 8:15 in the evening at the San Jacinto Baptist Church in Amarillo.

The Rev. B. Frank Hasty officiated at the single ring ceremony.

The bride was attired in a black serge suit with black and white accessories.

Mr. and Mrs. Hunter were graduated from Canyon High School in 1940. The bride, the daughter of Mr. and Mrs. W. H. Harden, was a prominent member of the band, pep squad, and basketball team in high school.

The groom, a son of Mr. and Mrs. John Hunter, was captain of the football team in high school. Both Mr. and Mrs. Hunter attended West Texas State College for two years.

Mrs. Earl Oldham is working at Canyon Tailoring Company.

## Miss Morgan and Ben Ezell Marry

Miss Nancy Catherine Morgan and Lieut. Ben Roach Ezell, Jr., of the Army Air Corps, were married in Miami Beach, Florida, August 5.

Lieut. Ezell, a Texas newspaperman and former business manager of The Prairie, was editor of the Sudan News and the Earth Sun before joining the Air Corps. He formerly was associated with the Memphas, Texas, Democrat, and the Floydada Hesperian.

Guests of Mrs. Douglas Marshall last week were her mother, Mrs. C. E. Donnell and her sister, Mrs. D. M. Duncan of Graham., Texas.

Miss Erlene Dowel of Quail is visiting Miss Mildred Merchant this week. Miss Dowel is a senior at Texas Technological College.

**$25.00 War Bond given away at Olympic every Thursday during September.**

T. R. Rampy of Slaton is visiting his daughter, Mrs. Paul Lindsey.

## Mrs. Bill Harter Is Tea Honoree

Honoring Mrs. William Cass Harter, who before her marriage this summer was Miss Gretchen Marie Andrews, Mrs. Charles Harter was hostess at an informal tea in her home at 2006 Fifth Avenue Thursday evening from 3 to 5 o'clock.

Both Mr. and Mrs. Harter are former students of West Texas State College where Mrs. Harter was a member of Gamma Phi sorority and Mr. Harter was a member of Tri Tau fraternity.

Presiding at the tea service durthe afternoon were Mrs. T. L. Fore and Mrs. H. L. Holland of Happy. The hostess, the honoree, Miss Lynnette Harter and Miss Dorothea Harter received the guests. Others in the house party included Mrs. H. H. Andrews of Texline, mother of the honoree, Mrs. Frank Scott of Welsh, Louisiana, Mrs. Jesse Kitching, Texline, Mrs. Talmage Abney, Texline, Mrs. W. A. Halliburton, Texline, Miss Joy Frances Cain, Mrs. S. W. Cain, and Mrs. J. A. Cheatham of Canyon.

Mrs. Glenn Dowlen entertained the guests by singing "Ah Sweet Mystery of Life" and "The Bird Song."

## Annie M. Spencer Erwin Meyer Wed

Miss Annie May Spencer, daughter of Mr. and Mrs. J. W. Spencer of Canyon, and Sergeant Erwin H. Meyer of Randolph Field exchanged vows at the Lutheran Service Center in San Antonio on August 6, with the Rev. A. H. Hayes officiating at the single ring ceremony.

The bride wore a white jersey street length dress with brown and white accessories. She was graduated from Canyon High School in 1939 and attended West Texas State College for three years.

Sergeant Meyer, son of Mr. and Mrs. Henry Meyer of Canyon, is a graduate of Canyon High School. In March of 1941 he volunteered for service and was later graduated from the Air Corps Technical School at Keesler Field, Miss. At present he is stationed at Randolph Field.

The couple is at home in San Antonio.

### MRS. J. C. DOWD ENTERTAINS ROSE WALKER CIRCLE

"Jesus Paid It All" was the theme used for the Rose Walker Circle when it met with Mrs. J. C. Dowd Tuesday afternoon.

Beautiful fall flowers decorated the entertaining rooms. Mrs. P. K. Brian led the prayer with the devotional being read by Mrs. T. T. Fain. Prayer was followed by Mrs. J. T. Burnett.

Articles were given from the Baptist Standard and the daily Bible chapter was read by the group.

Punch and cookies were served to Mrs. M. E. Sorgee, Mrs. Brian, Mrs. Josie Atkins, Mrs. Burnett, Mrs. Fain, Mrs. C. H. Stratton, Mrs. Jessie Reid and Mrs. McCrerey, and the hostess, and two visitors Mrs. Nannie Myers and Mrs. Williams.

Mrs. J. W. McCrerey said the closing prayer.

### TEACHERS ARE ENTERTAINED THURSDAY EVENING

Mrs. Stella Murrell and Mrs. John Davis were hostesses at a party Thursday evening at 1008 5th Avenue for teachers of Canyon High School.

The entertaining rooms were decorated with garden flowers. Diversion for the evening was "42."

Refreshments of punch, cookies and candy mints were served to Miss Helen Whiteside, Miss Grace Clark, Miss Elva Fronabarger, Mrs. J. B. Speer, Mrs. James Jennings, Mrs. Andy Walsh, Mrs. Roscoe Davis, Mrs. L. T. Barksdale, Mrs. L. M. Cousins, Mrs. Clyde McElroy, and the hostesses.

### MRS. S. G. ELLIOTT IS HOSTESS TO H. D. CLUB

The Ralph Home Demonstration Club met in the home of Mrs. S. G. Elliott last week. Mrs. Elliott, Mrs. L. S. Johnston and Mrs. Carl Schroeder furnished the program.

Refreshments were served to Mrs. Montgomery and Mrs. Culp, visitors; Mrs. L. L. Byars, Mrs. Glenn Dowlen, Mrs. Joe Cox, Mrs. Ira Scott, Mrs. Schroeder, Mrs. Johnston, Mrs. T. C. Gooch, Mrs. H. L. Heizer, Mrs. Crews Henry, Mrs. S. S. Howell and the hostess, members.

On August 26, the club will meet in the home of Mrs. Glenn Dowlen. Children's clothing will be the topic. The roll call will be answered with "The first dress I remember wearing."

**$25.00 War Bond given away at Olympic every Thursday during September.**

Miss Dorinda Bond and Mrs. Icy Bond visited in Canyon Monday. Miss Bond was formerly English and journalism teacher at Canyon High.

Mrs. C. L. Drummond and Inez left Monday for Batesville, Ark., where they will visit Mrs. Drummond's father, W. A. Buchanan.

Mrs. Charles W. McKinney of Coleman is visiting her daughter, Mrs. Gus Miller.

**Vote for Judge E. C. Nelson. 1t**

## Dorothy Anderson Jozach Byrd Wed

Before an altar of beautiful fall flowers, Miss Dorothy Anderson became the bride of Jozach Byrd in a quiet but impressive morning ceremony in the home of the bride's parents. The single ring vows were read by the Rev. C. C. Armstrong at eight o'clock.

The bride was attractively dressed in a suit of military brown accented with brown accessories. Her corsage was of salmon gladioli and talisman roses.

Immediately following the ceremony an informal reception was held. The couple was served the wedding cake which was decorated in the bride's colors orchid and white. Cake and coffee were served to Mr. and Mrs. Carl Anderson, the bride's parents, Juanita Anderson, Mr. and Mrs. Roy N. Byrd, the groom's parents, Walton Byrd, Mr. and Mrs. Roy N. Byrd, Jr., and Miss Mary Alice Campfield.

The couple left on their honeymoon for Carlsbad and Red River, following the reception.

The bride was graduated from Canyon High School this spring. She was prominent in school affairs and was a member of the junior and senior honor society.

The groom was graduated from Canyon High School in 1941. Since then he has been engaged in farming with his father.

The couple will be at home on the Byrd ranch south of town after Sunday.

### MARY E. HUDSPETH SUNDAY SCHOOL PICNIC THURSDAY

The Mary E. Hudspeth Sunday School Class annual picnic was held in the home of Mr. and Mrs. Jay Prichard Thursday evening.

Those attending were Mrs. Lorenzo Wirt, Miss Katherine Mortimer, Mr. and Mrs. Tom Knighton, Mrs. D. M. Foster, Mr. and Mrs. W. H. Harden, Mrs. Harris M. Cook and Joe, Mr. and Mrs. Tom C. Gooch, Mrs. Tom Brasher and Charles, Mr. and Mrs. A. K. Goodman and Kenneth, Rodger Connollee of Amarillo, Mrs. Roy L. Johnson and Don, Mrs. P. F. Hicks, Harold Jay Prichard and the host and hostess.

### MRS. J. J. WALKER ENTERTAINS 1925 CLUB

Mrs. J. J. Walker was hostess to the 1925 Club Thursday afternoon in her home at 2105 5th Avenue. Vases of garden flowers decorated the tables and rooms.

A dessert course was served to Mrs. C. A. Murray, Mrs. Harris M. Cook, Mrs. John A. Gillis, and Mrs. A. K. Knott, guests; Mrs. R. E. Ball, Mrs. Joe Black, Mrs. T. A. Black, Mrs. Levi Cole, Mrs. Geo. A. Farlow, Mrs. George Nance, Mrs. Hud Prichard, Mrs. Glenn Dowlen, and the hostess, members.

### GREENFIELD REUNION

The Greenfield family reunion was held at the home of Mr. and Mrs. Ted Schuler, Sunday in Petersburg.

Those attending were Mr. and Mrs. Si Marchbanks, Mobeetie; Mrs. J. Madison Daugherty, Canyon; Mr. and Mrs. Ira Greenfield, Post; Mrs. Dan Altman, Post; Mr. and Mrs. Schuler, Norma Jean, Teddy and Warren. The family lived here for Many years.

### PREACHING AT JOWELL

Joe Morris of Canyon will preach at Jowell school house Sunday night, August 23, and all friends in the community are invited to hear him. Services may continue all week if desired.

Mr. and Mrs. L. A. Osgood have returned from California. They will leave for their home in Mississippi today, accompanied by Miss Jean Moore.

Dr. A. B. Parr of Gonzales, Texas spent Thursday visiting Harvey Cash.

## Hospital Notes

Aug. 12, Mrs. George Venhaus, maternity, boy, Leonard William, dismissed Aug. 15.

Aug. 12, Wendell Simms, surgical, dismissed Aug. 18.

Aug. 18, Margaret Davenport, tonsillectomy, dismissed Aug. 13.

Aug. 13, Edwin Davenport, tonsillectomy, dismissed Aug. 13.

Aug. 13, Troy Wayne Sharpes, tonsillectomy, dismissed Aug 13.

Aug. 14, Urban Brown, W. T., tonsillectomy, dismissed Aug. 16.

Aug. 14, Wynelle Montgomery, tonsillectomy, dismissed Aug. 14.

Aug. 15, Duncan Kirkpatrick, W. T., tonsillectomy, dismissed Aug. 17.

Aug. 15, Mack Winters, W. T., tonsillectomy, dismissed Aug. 17.

Aug. 15, Mrs. Ed Brooks, tonsillectomy, dismissed Aug. 16.

Aug. 15, Roy Ash, medical.

Aug. 17, Nan Earl Shipman, tonsillectomy, dismissed Aug. 17.

Aug. 17, Loveta Evans, tonsillectomy, dismissed Aug. 18.

Aug. 17, Mabel Graham, tonsillectomy, dismissed Aug. 18.

Aug. 17, Betty Graham, tonsillectomy, dismissed Aug. 18.

Aug. 17, Billie Graham, tonsillectomy, dismissed Aug. 18.

Aug. 18, Dorothy Elizabeth Neblett, tonsillectomy, dismissed Aug. 18.

Aug. 18, Tommy Boling, tonsillectomy, dismissed Aug. 19.

Aug. 18, Carl Ray McDonald, tonsillectomy, dismissed Aug. 18.

Aug. 19, Martha Oliver, tonsillectomy.

Aug. 19, Sandy Oliver, tonsillectomy.

## Highland News

The revival meeting began at the Methodist Church last Saturday evening and will continue this week. Bro. Williamson is conducting the services.

Mr. and Mrs. Tucker and children visited friends and relatives at Shamrock and Clarendon last week.

Mrs. Dick Allred and Alma called at the Jones and Fuqua home Monday afternoon.

Mrs. Will Mason of Montana visited in the Geo. Mason home week before last and then went on to Fort Worth to visit her son, Everett and family.

Mr. and Mrs. Geo. Cook visited at the Fuqua home last Wednesday evening.

Bobbie Walton and Tom Fogg visited Harry Fuqua Sunday.

Howard Fuqua attended the 4-H Encampment at Lake McClelland with the Oldham County 4-H boys.

Mr. and Mrs. Elmer Mason called at the Sharp, Cook, Boling and Fuqua homes Monday afternoon.

Mr. and Mrs. Carl Fuqua had supper at the Jack Cage home Sunday evening.

Mrs. Jones and Mary Lou visited at the Tucker home Monday afternoon.

Mr. and Mrs. Corder and family, the new superintendent at Wildorado moved into the teacherage last week.

Mrs. McVae and children returned home last Wednesday after spending the previous two weeks with her parents in eastern Oklahoma.

Mrs. Rhoades and children visited Mrs. McVae Sunday.

Captain W. E. Lockhart was home over the week end to visit with Mrs. Lockhart. Their daughter, Mrs. Chas. Mayes and children, accompanied Capt. Lockhart here.

Mrs. Harry Pettitt and family of Abernathy visited Mrs. W. H. Lewis last week. Mrs. Pettitt is a sister-in-law of Mrs. Lewis.

## Jowell Items

Mrs. E. B. Fee, Rosalie, Bobby and James Westfall visited in the J. J. Leavitt home Wednesday.

Mr. and Mrs. Don Smith and Donna visited in the Bill Sims home Tuesday evening.

Mr. and Mrs. Jack Smith, Jacqueline, Mrs. Harold Leavitt, Betty and Bonnie, Miss Annie Mae Files of Spearman visited in the J. J. Leavitt home Tuesday evening.

Mrs. E. B. Fee, Delia and James Westfall accompanied Bobbie and Rosalie to their home at Floydada Thursday.

Mrs. J. J. Leavitt returned home Sunday from Los Angeles where she visited her daughter for three weeks.

Mrs. Beard and granddaughter of Canyon and Edna Faye Westfall of Floydada are visitors this week in Mrs. Fee's home.

Jimmie Don Fowler is visiting his grandmother, Mrs. J. J. Leavitt.

Mr. and Mrs. L. D. Lockett have returned from California where they visited their son, who is working in a war plant.

Mr. and Mrs. M. S. Bishir returned Sunday from Colorado. Their daughter, Peggy, returned with them from the girls' camp.

Mrs. Harvey Thomas of Gainesville, Florida is visiting in the F. A. Thomas home. Her husband is in the 36th Division which was moved to Camp Edwards, Mass.

Mrs. Lee Foster and Sally returned Sunday after spending a week with her parents, Mr. and Mrs. J. A. Brewer in Childress. Mr. Foster drove down after them Sunday.

**$25.00 War Bond given away at Olympic every Thursday during September.**

Mrs. Millard Word, Bumpy, and Mary Charlotte of Ashtola and Miss Jo Word of Palo Duro, spent the week end in Canyon.


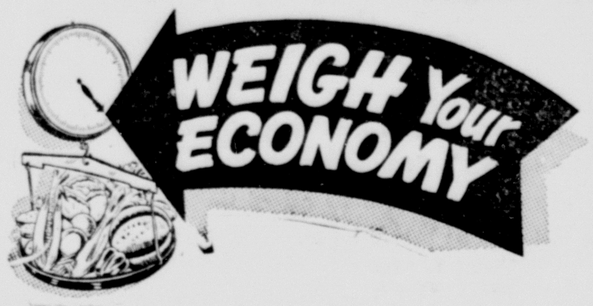


These low prices enable you to weigh the economy we offer today and every day. Our stock is complete: fresh fruits and vegetables, quality meats, and all kinds of groceries. Try us today and save.

Miracle Whip Qt.
Salad Dressing 39c
POST TOASTIES pkg. 7½¢
No. 2½ Can
PEACHES, Halves in Water 15c
White Swan, Crushed or Tidbits
PINEAPPLE, Buffet Can . . . 12c
CAMAY SOAP, 2 bars 15c

FLOUR Gold Medal 24 lbs. 99¢
COFFEE Folgers lb. 31¢

JAM Silver Band Assorted Flavors, 2 lb. jar 29¢
Dromedary
Ginger Bread Mix, lge. pkg. 23c
LIPTON ¼ lb. Glass Free 25¢
MILK, Armour's, 3 large cans 25c
JAR LIDS, Bernardin, 3 doz. 25c

Fresh Fruits & Vegetables

SPUDS No. 1 Reds 10 lbs. 29¢
GREEN BEANS, Snappy, lb. 10c
BLACKEYED PEAS, Fresh Green, lb. 5c
SQUASH, White or Yellow, lb. 5c
CABBAGE, Fresh Green, lb. 3c
CORN, Fresh Roasting Ears, dozen ??
LEMONS, Full of Juice, dozen 21c
ORANGES, Juicy Sweet, dozen 17½c
LIMES, each 1c
GRAPES, Thompson Seedless, lb. 12½c
Nectarines, Peaches, Black Grapes, Bartlett Pears, Plums, Concord Grapes, Etc.

CHOICE MEATS

BACON Rex Sliced, lb. 30¢
ROAST, Fancy Beef, lb. . . . 25c
PORK CHOPS, Lean Cuts, lb. 35c
LIVER, Fresh Pork, lb. 20c
CHEESE, Kraft's American, 2 lb. box 53c
BUTTER, Armour's, lb. 41c
FRESH DRESSED FRYERS
SPECIALS FOR FRIDAY and SATURDAY, AUG. 21-22
We Redeem Orange and Blue Food Stamps.
WE RESERVE THE RIGHT TO LIMIT QUANTITIES

Cooper's M SYSTEM
PHONE 213 ~ FREE DELIVERY



K SERVICE STATION

WELCOMES You to Canyon

We are always glad to be of Service to you.

Washing and Greasing our Specialty

MAGNOLIA STATION

Hiway Corner of 4th



VOTE FOR

Beauford Jester
of Corsicana
NAVARRO COUNTY
for
RAILROAD COMMISSIONER

"Proper Regulation of Transportation and Oil Production are Essential to our War Effort"

Elect a War Veteran as Your Wartime Railroad Commissioner on August 22, 1942.



Welcome

Come in and let us show you our new fall suits, dresses, skirts and blouses, lingerie, and costume jewelry.

Special selections of children's dresses, sizes 6 months to 8 years.

A pleasure to show you.

McDonald's Shop



DANCE
UMBARGER PARISH HALL
Friday, Aug. 21
Good Mexican Music
You Are Welcome



NEWCOMERE WELCOME

Bob's COFFEE SHOP



The STORY OF "Shortages"*—

For months, the word "shortage" has been applied to every basic industry and material. There was a shortage of aluminum, steel, lead, tin, copper, gasoline, rubber, etc. There have been critical shortages of important materials that have hampered the production of the vital implements of war, ships, planes, tanks and guns.

For months there have been rumors of power shortages. But there has not been one single instance where production of material for armament has been delayed because of a lack of Electric Power. The Electric Industry is the one industry that, even six months after Pearl Harbor, is able to furnish all the power necessary in our quickening drive for Victory.

LETS GET IT STRAIGHT

There has been ample Electric Power for all war needs without depriving offices, stores or households of their normal supply. No one has had to issue rationing cards for domestic use of Electricity. Let's remember these thoughts when we hear rumors of power shortages.

*These thoughts taken from a statement issued by J. A. Krug, chief of the power branch of the War Production Board, July 22, 1942, Washington, D. C.

Texas - New Mexico Utilities Company

## FOR SALE

FOR SALE: 1 Burrough Adding Machine, 1 Roller Jack, 1 scooter, 2 office chairs, 1 tire rack, other equipment. Phone 528J. 1t

FOR SALE: Bedroom Suite, Breakfast Set, Cookstove, 3 end tables, 8 quilts, 3 gas heaters, 1 lawnmower. Phone 528J. 1t

FOR SALE: 1 cow 8 years old, soon be fresh; 1 mare 8 years, weighs 1500 lbs., soon bring mule colt; 1 bois'darc wagon and 2 sets of harness. Geo. R. Cox. 24p4

FOR SALE: Six good milk cows and one half Jersey cow. E. P. Wesley. 24p2

For Sale: Tanmarq Seed Wheat. Clem Friemel at Umbarger. 24p6

NEW LADIES' HATS arrived at Redfearn Sisters Store. 1t

LARGE LUSCIOUS pink table grapes, 7 pounds 50c, 20 pounds $1.00. Real sugar corn roasting ears 20 for 50c; White Rock fryers 25c pound live weight. Southwestern Game Farm, Canyon, Texas. 24t3

FOR SALE: Kindling and some used lumber at the Museum. See Boone McClure. 1t

FOR SALE OR TRADE: Home; 5 bedrooms, 75 foot lot; near college; completely modern; FHA loan $21.50 per month; will take some trade. W. F. Nix. 16tf

## MISCELLANEOUS

SEALED BIDS: Will be accepted until noon, August 29, on the Garrison School House, at the office of County Judge A. H. Hunt. Teacherage and land not included in this sale. Trustees reserve the right to reject any or all bids. Building must be removed. By Order of the Trustees. 1t

WANTED: Will pay cash for your old Maytag Washers. Prefer models 30, 31, 32, and 33. Harts Appliance Company. 13t1

FOR RENT: Good store building. Also second story office rooms. All newly refinished. Clyde W. Warwick. 26tf


# BABY CHICKS

Heavies Breed on Tuesday's, White Leghorns Saturday. From blood-tested and culled flocks. Custom hatching. Dr. Salesbury's Remedies. Merit feed fresh from the mills 3 times a week.

**Meyers Hatchery**
Canyon, Texas 12t4


THE STATE OF TEXAS
COUNTY OF RANDALL
TO THOSE INDEBTED TO, OR HOLDING CLAIMS AGAINST THE ESTATE OF O. M. BURCH, DECEASED:

The undersigned, having been duly appointed Administrator of the Estate of O. M. Burch, Deceased, late of Randall County, Texas, by A. H. Hunt, Judge of the County Court of said County, on the 30th day of July, A. D. 1942, hereby notifies all persons indebted to said Estate to come forward and make settlement, and those having claims against said Estate to present them to him within the time prescribed by law at the office of Gibson, Ochsner, Little & Sutton, 630 Amarillo Building, Amarillo, Texas, this 19th day of August, A. D. 1942.

J. C. BURCH,
Administrator of the Estate
24t4 of O. M. Burch, Deceased.

**COOL**

"When were you born?" asked the sergeant of the recruit.

"December, 1917," replied the man.

"Ah," mused the sergeant, "I well remember that winter. It was bitterly cold."

"I'll say it was cold," said the recruit. "I was brought by a penguin. The stork couldn't make it."

Help Keep Canyon Clean!


Phillips 66

NEWCOMERS

LET US BE YOUR HEADQUARTERS for all service needs.

PHILLIPS 66 STATION

Andy Walsh—2300 4th Ave.


# Former Student Is Returning; Knows Industrial Arts

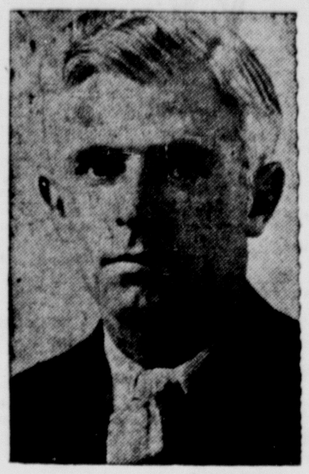

A former student of West Texas State who has made good in the field of industrial arts will return to his alma mater in September as an instructor.

D. O. Caywood, who received the B. S. degree here, will assist Prof. John A. Gillis in the Department of Industrial Arts. He will teach printing in addition to other subjects.

Mr. Caywood taught eight years at Central City (Ky.) High School and five years at the Madisonville (Ky.) Trade School. He specialized in trades and also helped coach athletics at both cities. At Madisonville he has been coordinator of the war training program.

Besides West Texas State, Mr. Caywood attended James Millikin University at Decatur, Ill., Western Kentucky State at Bowling Green, and Indiana State at Terre Haute. He is married and has one child, a daughter.

## Palo Duro News

Herbert Kuhlman and Eric Rogge have returned from Humboldt, Iowa, where they have been visiting with Roland Wendelken.

Mr. and Mrs. Raymond Tucek and children, Louis and Louise Tucek and Junior McBroom spent Monday in the G. H. Leseberg home. The occasion was Gladys Louise's birthday.

Among the families of this community who attended the installation services and picnic honoring Rev. Martin Hartenberger, new pastor of Trinity Lutheran Church of Amarillo were Mr. and Mrs. Fred Schuette and family, Mr. and Mrs. G. H. Leseberg and daughter, Mr. and Mrs. Raymond Tucek and sons Mr.s. Louise Meyer, Herta Meyer, and Henry Meyer, Mrs. Pauline Wendelken, Mrs. Ida Rogge and family, Mr. and Mrs. Herman Kuhlman and family, Mr. and Mrs. Geo. Albers, Mr. and Mrs. E. H. Albers and family, and Mr. and Mrs. Henry Miller and family.

Mrs. Douglas Marshall had as her guests last week her mother and sister of Graham, Texas.

Norris, Clyde and Harold Root of Canyon are vacationing in the home of their aunt and uncle, Mr. and Mrs. George Albers.

## Pleasantview

Johnnie Smith and Vernon Railey from Alvord, nephews of Mrs. Spencer, visited Saturday in the Jim Spencer home.

The neighborhood was greatly grieved over the death of Ronald Gene Burtz, who passed away Sunday morning.

Mrs. Murphy from Gunsight is visiting with Mrs. George Loudder this week.

Buford and Vern Cummins from Dumas spent the week end at the home of their brother, Aaron Cummins.

Mr. and Mrs. A. B. Haynes were dinner guests in the T. M. Moore home Sunday.

Edwin and Margaret Davenport had their tonsils removed last Thursday.

La Nell Brown from Amarillo is visiting this week with Alice Jean Hill.

Mr. and Mrs. Joe Crowley and Joyce visited in the Milton Dooley home Wednesday evening.

Miss Anna Mae Spencer and Sergeant Erwin Meyer were married last Thursday at San Antonio. They will make their home there where he is stationed.

Guests of Mrs. C. N. Harrison last week end were Mrs. Oscar Eckhardt of Yorktown, Mr. and Mrs. Gerald Brown of Atlanta, Ga., Mr. and Mrs. Jake Harrison, Mrs. Florence Brown, Mr. and Mrs. D. A. Park, Mrs. C. R. McAfee, Mr. and Mrs. Claude Newton Harrison and Mrs. Weldon Bright of Amarillo; Mrs. Ben Carlton Mead of Dallas and W. P. Powell of Lubbock. Jake left for the navy Saturday. Mrs. Eckhardt and Mr. and Mrs. Brown left for their homes Wednesday.

Mr. and Mrs. Bill Dawes and son, Joe, and Miss Nancy Dawes of Big Spring spent Sunday in the J. L. Duflot home. Mrs. Dawes and Joe remained here for a visit with her parents.

Miss Alice Campfield left Sunday afternoon for Riverside, Calif., to visit her aunt.

**$25.00 War Bond given away at Olympic every Thursday during September.**

# Prof. and Mrs. F. E. Savage Will Replace Meyers at Stafford Hall

To take over new duties with the opening of the fall term September 22 as directors of Stafford Hall, campus dormitory for men, will be Prof. and Mrs. F. E. Savage. Mr. and Mrs. Savage will replace Dr. and Mrs. A. M. Meyer, who have been directors in charge of the hall since its opening in February, 1936.

Stafford was finished by September, 1935, but was not occupied until February of that school year because furniture had not been obtained.

Dr. and Mrs. Meyer will move to the spacious rock home of Captain E. Al Baggett, former athletic director who is now on a leave of absence for the duration of the war.

Serving as director of the hall and hostess, Dr. and Mrs. Meyer have been consulted freely about the education, social and economic problems by the many students who have occupied it since its opening six years ago.

Many traditions have been installed in hall life at Stafford since 1936. Active in planning parties and other social functions for the young men, Mrs. Meyer has been responsible for one or more parties or social events per semester.

Profitable social customs have been taught the residents with the practice of the men rotating as hosts at their tables in the well-planned organizations of the dining hall.

A charter was drafted for the Stafford Buccaneers, a hall organization to solve the problems concerning the group and to help plan for its welfare.

Before coming to West Texas State College, Mrs. Meyer had served as hostess at a five-story dormitory for graduate students at Peabody College in Nashville, Tenn.

## Farmers Warned About Damaging Asphalt on Road

Due to "freezing" of asphalt material by Federal Agencies, resulting in curtailed maintenance of Highways, James G. Lott, District Engineer of the Texas Highway Department, requests the co-operation of County Officials, County Agricultural Agents, the Department of Public Safety and the Press in Providing the public with the following information.

In order to provide the necessary asphalt for construction of Army Training Camps, Air Bases, Defense Plants and other War Activities, the petroleum Coordinator has restricted the use of asphalt to military installations and the Strategic Military Highway Network.

As a result of this restriction, no asphalt is available for patching of holes, cuts or other damaged conditions developing on the major portion of the highway mileage in this district. Therefore, the Texas Highway Department will not be able to maintain the highways at the standard to which the traveling public has become accustomed in the past. The attention of the traveling public is directed to these conditions and it is urged that the highway users be patient and that they exercise the fullest care possible in driving over highways so that wear or damage to tires as a result of depreciated road conditions will be held to a minimum.

The particular attention of farmers and other individuals who find it necessary to transport equipment or implements along or across highways is directed to these conditions. Their fullest co-operation is requested in handling equipment in such a manner that damage to highways will be avoided. Damage to asphalt surfaces through carelessness or unlawful operation is not only subject to legal action and fine, but is definitely unpatriotic at this time when asphalt for repairs is not available to care for the damage. Farmers and other operators in general have been very co-operative, but some individuals persist in violating the laws in this matter. It will be necessary to take full legal action against violators in the future.

## *Tom Langston Shows Typing Skill Today*

Tom Langston, champion speed typist and professor of Business Administration at the College, will be the guest speaker at Lion's Club today. He will demonstrate picture typing and show how diagrams are made on typewriters. He will also show how teachers should motivate typing, how to type illustrations and how speed should be developed.

Last week Dr. Lee Johnson, head of the Department of Business Administration at the College, spoke on "Trends of the College Student." He told the Club of the experiences of his students. Salaries have been raised and it is much easier to place students now.

Two weeks ago, Ted Reid, ground instructor of the Civilian Pilot Training program, told of the "Future of Aeronautics." He stressed the reserve program of the army and navy which enables a man to stay in college and take part of his training. Duties of the ten students who are here from the army and navy were discussed. One interesting feature of this war, is the interest taken in airplanes by the business men over the country. Many communities organized Air Clubs, bought a plane and all have learned to fly.

## Will Talk About Russia Monday at W. T. Lyceum

**A noted radio commentator and this season's lecture sensation, young Dr. Richard Struna, will be presented by the College Lyceum Committee in a lecture on Monday evening, August 24.**

This lecture, only lyceum attraction of the second term, will begin at 8:30 p. m.

Dr. Struna returned to this country in June, 1941, after having lived under surveillance of the Gestapo for two years. Born in Czechoslovakia, he is now an American citizen. As a physician, he pracitced medicine in America several years. For several years, however, he was president of one of the largest privately owned industries in his native land. He also is well known as a writer and speaker.

As a youth he fought in World War I, but was captured and held prisoner by the Russians for two years. He learned the Russian language and, after the war, made a study of the Soviet Union. His brilliant discourse on the Russian nation have been widely lauded.

Although he has half a dozen lectures on the present crises, he is expected to give a survey of world conditions, with special emphasis upon the Russian front.

## Science Building Is Only One of New Features

Big things are happening at West Texas State College.

Measured by the extent of the building program and the number and size of gifts, this year is one of the best in the institution's history. There are increasing indications that Panhandle residents are realizing the opportunities for outstanding public service through gifts to the college.

Construction is well along toward completion of a new science building. This $170,000 building was provided by the last session of the Texas Legislature. It was designed to require a minimum of critical materials, and will not be fully equipped until after the war. It will be perhaps the most striking building on the campus in appearance, with a white stone and terra cotta front. M. O. Carder of Amarillo is the architect.

Present plans call for its completion in time for use during the second semester this coming year. Much room will be left to other departments when the chemistry, biology, physics, and agriculture departments move to their new home.

**Some Work Held Up**

Delayed until after the war is the annex to Randall Hall, cooperative home for girls. This is about one-third finished. But the Panhandle-Plains Museum campaign will make possible the finishing of the two-story annex.

Many of the materials already are on the ground and the concrete framework has been completed. Other campus improvements were hard-surfacing of streets, building of sidewalks, and drilling of a new water well.

Currently under way is an extensive program of repairs, painting, and re-finishing. This work includes Terrill Hall, the NYA dormitory which has been turned over to the college, and the adjacent dining hall. These buildings are of colorful native stone.

Guests of Mrs. Morris Small Tuesday and Wednesday were Mrs. Jennie Way of Ralls, her mother, Mrs. P. D. Lewis, her aunt and Jarelle Lewis of Brownfield.

Mrs. S. M. Mahle, Mrs. Olin Mahle and Carle Eugene Hair visited Howard Mahle in Lubbock over the week end.

Mrs. C. P. Overton and Anna Kathryn are vacationing in Colorado this week.

Mrs. S. S. Coffee of Amarillo spent the week end at the home of her sister, Mrs. J. T. Coffee.

Mr. and Mrs. William Cass Harter visited in Texline over the week end.

Mrs. J. C. Allen of Norman, Okla., is visiting at the home of her daughter, Mrs. J. E. Dickinson.

Mrs. R. A. Neblett and son, Charles Robert, left yesterday for Galveston to spend a few days.

Mr. and Mrs. T. T. Tanner of Terrell are visiting at the home of their daughter, Mrs. Lige Frieze.

Miss Frances Wilroy has returned from Colorado where she attended summer school.

Miss Lorna Cone left Saturday for Newman Grove, Nebraska, where she will teach.

Mrs. W. E. Laughery and Gwendolyn Phillips are spending this week in Miami and Canadian.

Miss Nell Stevenson of Amarillo spent the week end with her parents, Mr. and Mrs. T. S. Stevenson.

Mrs. Alice Gerdsen is now working at Walker Drug.

# Cow Hands Plan Big Celebration At Wragge Park

The old cowpunchers of the West are ready for their annual reunion on the T-Anchor range near Canyon on the evening of Aug. 26 and all day Aug. 27, president E. C. Britain announced today.

On Thursday evening, Aug. 26, there will be son-of-a-gun stew prepared by Mel Armstrong, an Old Tascosa sheriff. R. E. Baird of Canyon will supervise the evening program.

The feature of the evening will be a ranch style square dance on a big and strong platform. There will be suitable music. Bill Hensley of Amarillo, "Uncle Billy" Jarrett of Dalhart and others will do the leather-lunged calling. The dance will last as long as anyone wants to "Shake a leg."

The big reunion comes the next day—a morning of yarn swapping, a John Snider barbecue at noon and a snappy program in the afternoon.

President Britain will call the meeting to order just before the "come and get it" sounds for the barbecue. Elmore Dodson of Dodson in Collingsworth County, an old Laurel Leaf puncher, will say the invocation.

Soon after the barbecue, President Britain will call for order. There will be music, including numbers by the Blackburn-Shaw Quartet, and second generation cowboys and girls.

Officers will be elected; then Judge C. E. Coombes of Stamford will speak. Also on the speaking program are Mrs. Billy Dixon and Miss Laura V. Hamner. All old punchers and pioneer women will be introduced by John McCarty, the master of ceremonies.

Mr. Britain said today that all persons eligible should notify him of membership and send in the $2 initiation fee. Mr. Britain's address is Oliver-Eakle Building, Amarillo.

This will be the 22nd reunion of the punchers. Any men, or their families, who pioneered in the west prior to 1900 are elgible for membership.

Mrs. O. L. Hall returned to her home in O'Donnell Thursday. Ruth accompanied her and stayed until Sunday.

Mr. and Mrs. H. B. Estes of Memphis spent Sunday with Mr. and Mrs. J. J. Walker.

Miss Billie Bee Flesher spent the week end in Hereford with Miss Mary Anne Baird.

Mrs. Bill Patke left Friday to visit her husband who is stationed at Alexandria, La.

Mrs. Joe W. Gill left Sunday for Boston, Mass. Her husband is stationed at Camp Edwards, Mass.

Mrs. Pat Wederbrook of Hereford spent last week with her father, John Knight.

Jerry McAtee is visiting his father, Donald McAtee in Amarillo this week.

Mr. and Mrs. W. O. Johnson visited his brother, R. E. Johnson, in Portales, N. M. this week.

Mrs. Si Marshbanks visited Mr. and Mrs. J. Madison Daugherty Sunday.

**Vote for Judge E. C. Nelson. 1t**

"How's politics going out your way?"

"Well, it looks bad. From the way the candidates describe each other, it looks as though Hitler is going to be represented in Congress next year no matter who wins."

"Boy or girl, doctor?"

"One of each."

"That's too bad. My wife and I never saw anything in the same light, and I was hoping to break the deadlock."

More than 100 different kinds of crops are produced in Texas.


DR. INGHAM
DENTIST
1204 5th Avenue.
Office Hours, 9:00 to 3:30

Gifts, Books, School Supplies Greeting Cards Stationery

—all reasonably priced

WARWICK'S
THE GIFT SHOP

how does your garden grow?

We hope it does well! We are not gardening experts, but we are experts when it comes to SHOE REPAIRING! If you feel that droop shoes are out of place, see us today!

WORTH'S SHOE SHOP


"Has Jones got any money to speak of?"

"Well, in quantity it's worth speaking of; but the way he got it makes an embarrassing topic of conversation."

Was it thus that he plodded ahea,
Never turning aside?
Then we'll talk of the life that he lived.
Never mind how he died.
—Ernest Crosby.


EYES examined and vision tested by the most modern methods.

GLASSES prepared under our personal supervision, to meet the exact requirements.

HYDEN'S
The Panhandle's Oldest Established Exclusive Optometrists & Opticians.
106 West 7th Ave. Amarillo
For appointment phone 7723 or write bex 644

FOOD COMMUNIQUE

Fresh FRUITS & VEGETABLES

FRIDAY AND SATURDAY SPECIALS

| | | |
|---|---|---|
| COFFEE | Folgers, Drip or Regular, lb. | 35¢ |
| SOAP, P & G, 6 bars for | | 25¢ |
| EAGLE BRAND MILK | 7 oz. can | 13¢ |
| FLOUR | Sunrise Hereford 48 pounds | $1.49 |
| OLEOMARGARINE | Banner Brand 1 lb. | 19¢ |
| LAVA SOAP, 2 bars . . | | 15¢ |
| BLACKBERRIES | No. 2 Can | 15¢ |
| COMPOUND | Armour's Vegto 4 lb. Carton | 69¢ |
| DOG FOOD | Dash Brand Armour's, 3 cans | 27¢ |
| MASON JAR LIDS | 12 to pkg. 3 pkgs | 25¢ |
| SWEET POTATOES | No. 2 Can | 10¢ |

FRUITS AND VEGETABLES

| | | |
|---|---|---|
| BLACKEYED PEAS | Fresh pound | 5¢ |
| SQUASH | White or Yellow pound | 5¢ |
| FRESH CORN | Home Grown 2 for | 5¢ |
| GRAPES | Thompson Seedless pound | 15¢ |
| CANTALOUPES, 2 large | | 15¢ |

FRESH AND CURED MEATS

| | | |
|---|---|---|
| ROAST, Beef, lb. . . . . | | 23¢ |
| STEAK, Tender, lb. . . . | | 29¢ |
| HAM PATTIES, ½ lb. . . | | 25¢ |
| CHEESE | Longhorn Full Cream, lb. | 25¢ |
| DRIED BEEF, 4 oz. . . . | | 15¢ |

WE REDEEM FOOD STAMPS
West Side Square FOOD STORE Free Delivery
BELLAH'S
Phone 80 & MARKET Phone 80

# Coach Miller Looking Ahead

### Football Roll Call Is Under Way—Training To Begin September 5

Head Coach W. A. (Gus) Miller of West Texas State is beginning to call the roll of his 1942 football squad, preparatory to opening fall rehearsals on September 5.

Loss of fourteen men from the spring training roster will be costly, but the losses likely will be greater still before the first game—a tussle with Texas Tech at Lubbock on September 26. Half a dozen Grade A varsity men were lost by graduation last spring. These included Wee Ben Collins, national scoring leader most of last season; Larry Sanders, the Border Conference's leading ground gainer; Co-Captain Fairy Hill, back; Warren Lockhart, guard; Claude McGowan, guard; Pat Toombs, center, and Dalbart Barron, end. Co-Captain Cletus Kuehler has finished his football career.

Eligibles now in active military service are Louis Conrey, back; Billy Hall, back; Talmadge Pounds, back; and Clark Walling, end. Wallace Allen, center, and Willis Walker, married and left college. Eight freshmen have been lost for various causes.

Twelve lettermen and two squadmen will return unless prevented. These are J. W. Anderson, William Flowers, J. P. McMahan, and Mack Winter, backs; Leslie Curb, Buford Emler, Leo Steinkoenig, and Walter Word, ends; and Co-Captain Joed Forbus, O. C. Rampley, and Co-Captain Johnny Thomas, linemen. Virgil Kelley, guard; and C. M. Teague, guard, are the guardmen returning.

Ten members of the 1942 squad are enlisted in the Navy or Marine Corps on a deferred service basis. Probably as many more will be reservists when the season opens.

Coach Miller will be joined soon by W. W. (Windy) Nicklaus, assistant coach. Their No. 1 problem will be the development of kickers and passers in the backfield. Also, there is no experienced tailback in the regular squad. Freshmen who will report next month for the first time may furnish much of the punch, offensively.

A line more notable for experience and fight than weight would be formidable this season if there were an experienced center. But the center position is the jinx at West Texas State. For more than five years these key men have been beset with injuries or lost to the squad for other causes.

The Buffaloes will play seven Border Conference teams and will have a game with Sheppard Field of Wichita Falls—the latter on November 21. An open date on October 9 may be filled with a service team.

# Lieut. Derald T. Swineford Wires Home from Africa

Lieut. Derald T. Swineford, who was an art teacher here until the middle of the summer term, is reported to be in Africa. He was a reserve officer in the Artillery.

Lieut. Swineford was in training for eight weeks in Denver, Colo. After that training, he was sent to Washington, D. C., and from there to New York City for about five days.

Mrs. Swineford, who flew to New York City to visit with him, reported in a letter to Mrs. John A. Gillis that she had received a short telegram from her husband in Africa last week.

Do your Shopping in Canyon!

# *American Theaters To Sponsor Bond Month in September*

To create an interest in selling Bonds and Stamps, the Olympic Theatre will give away a $25 War Bond each Thursday night during the month of September.

15,000 theatres throughout the United States are uniting in the September drive which is called "Salute to Our Heroes Month." The slogan of the drive is "Buy a Bond to Honor Every Mother's Son in Service." W. J. Wooten, manager of the Olympic stated "If we can get every person in our city and county to buy a bond—another bond!—in tribute to some man in service, we'll be doing a good job."

Every man in service is a hero to somebody, and the best way to remember a fighter is to buy a bond to buy him tools for Victory!

Carrying out this personal appeal thought, the Olympic has in their lobby a display of the names and pictures of some of our local heroes and would like to have more pictures and names of those we all know who are doing their part in the service of our country.

All are requested to help the Olympic to put over this drive and give Canyon a big bond and stamp quota for the month of September.

### S. J. R. No. 21
### A JOINT RESOLUTION

proposing an amendment to the Constitution of the State of Texas authorizing the Legislature to appropriate Seventy-five Thousand ($75,000) Dollars or so much thereof as may be necessary to pay claims incurred by John Tarleton Agricultural College for the construction of a building on the campus of such college pursuant to deficiency authorization by the Governor of Texas on August 31st, 1937.

BE IT RESOLVED BY THE LEGISLATURE OF THE STATE OF TEXAS:

Section 1. That the Constitution of the State of Texas be amended by adding a new section, as follows:

"The Legislature is authorized to appropriate so much money as may be necessary, not to exceed Seventy-five Thousand ($75,000) Dollars, to pay claims incurred by John Tarleton Agricultural College for the construction of a building on the campus of such college pursuant to deficiency authorization by the Governor of Texas on August 31st, 1937."

Sec. 2. The foregoing constitutional amendment shall be submitted to a vote of the qualified electors of this State at the next general election to be held on the first Tuesday after the first Monday in November, A. D. 1942, at which all ballots shall have printed thereon: "For the constitutional amendment authorizing the Legislature to pay for building constructed for John Tarleton Agricultural College;" and

"Against the constitutional amendment authorizing the Legislature to pay for building constructed for John Tarleton Agricultural College."

Each voter shall scratch out one of said clauses on the ballot, leaving the one expressing his vote on the proposed amendment.

Sec. 3. The Governor shall issue the necessary proclamation for said election and have the same published as required by the Constitution and laws of this State. The expenses of publication and election for such amendment shall be paid out of proper appropriation made by law. 20t4

### S. J. R. No. 20
### A JOINT RESOLUTION

proposing an amendment to the Constitution of the State of Texas by amending Section 33 of Article 16, of the Constitution of Texas so as to permit the accounting officers of this State to draw and pay warrants for salaries to officers of the United States Army or Navy who are assigned to duties in State Institutions of higher education.

BE IT RESOLVED BY THE LEGISLATURE OF THE STATE OF TEXAS:

Section 1. That Section 33 of Article 16, of the Constitution of the State of Texas, be amended so as to read as follows:

"Section 33. The accounting officers of this State shall neither draw nor pay a warrant upon the Treasury in favor of any person, for salary or compensation as agent, officer or appointee, who holds at the same time any other office or position of honor, trust or profit, under this State or the United States, except as prescribed in this Constitution. Provided, that this restriction as to the drawing and paying of warrants upon the Treasury shall not apply to officers of the National Guard of Texas, the National Guard Reserve, the Officers Reserve Corps of the United States, nor to enlisted men of the National Guard, the National Guard Reserve, and the Organized Reserves of the United States, nor to retired officers of the United States Army, Navy, and Marine Corps, and retired warrant officers and retired enlisted men of the United States Army, Navy, and Marine Corps, nor to officers of the United States Army or Navy who are assigned to duties in State Institutions of higher education."

Sec. 2. The foregoing Constitutional Amendment shall be submitted to a vote of the qualified electors of this State at an election to be held throughout the State on the third day of November, 1942, at which all ballots shall have printed thereon:

"For the Constitutional Amendment permitting the accounting officers of this State to draw and pay warrants for salaries to officers of the United States Army or Navy who are assigned to duties in State Institutions of higher education."

"Against the Constitutional Amendment permitting the accounting officers of this State to draw and pay warrants for salaries to officers of the United States Army or Navy who are assigned to duties in State Institutions of higher education."

Each voter shall scratch out one of said clauses on the ballots, leaving the one expressing his vote on the proposed amendment.

Sec. 3. The Governor shall issue the necessary proclamation for said election, and have the same published as required by the Constitution and laws of this State, and the sum of Five Thousand ($5,000.00) Dollars, or so much thereof as may be necessary, is hereby appropriated from any funds in the State Treasury, not otherwise appropriated to defray the expenses of printing and proclamation and of holding said election. 20t4

### H. J. R. No. 1
### A JOINT RESOLUTION

proposing an amendment to Article III of the Constitution of the State of Texas by adding a new section thereto to be known as Section 49a, requiring all bills passed by the Legislature on and after January 1, 1945, appropriating money for any purpose, to be sent to the Comptroller of Public Accounts for his approval, and fixing the duties of the Comptroller with reference thereto; authorizing the Legislature to provide for the issuance, sale, and retirement of serial bonds, equal in principal to the total outstanding, valid, and approved obligations owing by the General Revenue Fund on September 1, 1943; providing for the submission of this amendment to the voters of this State; prescribing the form of ballot; providing for the proclamation and publication thereof; and providing for the necessary appropriation to defray necessary expenses for the submission of this amendment.

BE IT RESOLVED BY THE LEGISLATURE OF THE STATE OF TEXAS:

Section 1. That Article III of the Constitution of the State of Texas be amended by adding thereto, immediately after section 49, a section to be known as Section 49a, to read as follows:

"Section 49a. It shall be the duty of the Comptroller of Public Accounts in advance of each Regular Session of the Legislature to prepare and submit to the Governor and to the Legislature upon its convening a statement under oath showing fully the financial condition of the State Treasury at the close of the last fiscal period and an estimate of the probable receipts and disbursements for the then current fiscal year. There shall also be contained in said statement an itemized estimate of the anticipated revenue based on the laws then in effect that will be received by and for the State from all sources showing the fund accounts to be credited during the succeeding biennium and said statement shall contain such other information as may be required by law. Supplemental statements shall be submitted at any Special Session of the Legislature and at such other times as may be necessary to show probable changes.

"From and after January 1, 1945, save in the case of emergency and imperative public necessity and with a four-fifths vote of the total membership of each House, no appropriation in excess of the cash and anticipated revenue of the funds from which such appropriation is to be made shall be valid. From and after January 1, 1945, no bill containing an appropriation shall be considered as passed or be sent to the Governor for consideration until and unless the Comptroller of Public Accounts endorses his certificate thereon showing that the amount appropriated is within the amount estimated to be available in the affected funds. When the Comptroller finds an appropriation bill exceeds the estimated revenue he shall endorse such findings thereon and return to the House in which same originated. Such information shall be immediately made known to both the House of Representatives and the Senate and the necessary steps shall be taken to bring such appropriation to within the revenue, either by providing additional revenue or reducing the appropriation.

"For the purpose of financing the outstanding obligations of the General Revenue Fund of the State and placing its current accounts on a cash basis the Legislature of the State of Texas is hereby authorized to provide for the issuance, sale, and retirement of serial bonds, equal in principal to the total outstanding, valid, and approved obligations owing by said fund on September 1, 1943, provided such bonds shall not draw interest in excess of two (2) per cent per annum and shall mature within twenty (20) years from date."

Sec. 2. The foregoing Constitutional Amendment shall be submitted to a vote of the qualified electors of the State of Texas, at the next general election to be held on the first Tuesday after the first Monday in November, 1942, being November 3, 1942, at which election all voters favoring said proposed amendment shall write or have printed on their ballots, the words:

"For the Amendment to the Constitution of the State of Texas, requiring appropriation bills passed by the Legislature to be presented to and certified by the Comptroller of Public Accounts as to available funds for payment thereof, limiting appropriations to the total of such available funds, providing for issuance of bonds to pay off State obligations outstanding September 1, 1943, and fixing the duties of the Legislature and Comptroller of Public Accounts with reference thereto."

Those opposing said proposed Amendment shall write or have printed on their ballots, the words:

"Against the Amendment to the Constitution of the State of Texas, requiring appropriation bills passed by the Legislature to be presented to and certified by the Comptroller of Public Accounts as to available funds for payment thereof, limiting appropriations to the total of such available funds, providing for issuance of bonds to pay off State obligations outstanding September 1, 1943, and fixing the duties of the Legislature and Comptroller of Public Accounts with reference thereto."

Sec. 3. The Governor of the State of Texas is hereby directed to issue the necessary proclamation for said election and have same published as required by the Constitution for amendments thereto.

Sec. 4. The sum of Five Thousand Dollars ($5,000.00), or so much thereof as may be necessary, is hereby appropriated out of any funds in the Treasury of the State of Texas, not otherwise appropriated, to pay the expenses of such publication and election. 20t4

### H. J. R. No. 24
### A JOINT RESOLUTION

proposing an Amendment to Article V of the Constitution of Texas by providing that the Legislature shall have the power by local or general law, in counties having a population in excess of two hundred thousand (200,000) inhabitants to create other courts having exclusive jurisdiction or concurrent jurisdiction with the county court in civil, criminal or probate matters; fixing the time for an election therefor; prescribing the form of ballot; providing for a proclamation of such election and the advertisement thereof; and making an appropriation therefor.

BE IT RESOLVED BY THE LEGISLATURE OF THE STATE OF TEXAS:

Section 1. Article V of the Constitution of the State of Texas be amended by adding thereto a new section to be known as Section 22-a and reading as follows:

"Section 22-a. The Legislature shall have the power, by local or general law (without the necessity of advertising any such local law), in counties having a population in excess of two hundred thousand (200,000) inhabitants according to the then last Federal Census, to create other courts having either exclusive jurisdiction or concurrent jurisdiction with the county court in civil, criminal or probate matters."

Sec. 2. The foregoing Constitutional Amendment shall be submitted to the qualified voters of the State of Texas at a special election to be held on the first Tuesday after the first Monday in November, 1942, at which time all voters favoring such proposed Amendment shall have written or printed on their ballots the following:

"For the Amendment to the Constitution, providing that the Legislature may in certain counties create other courts having either exclusive jurisdiction or concurrent jurisdiction with the county court in civil, criminal or probate matters."

Those voters opposed to such Amendment shall have written or printed on their ballots the following:

"Against the Amendment to the Constitution, providing that the Legislature may in certain counties create other courts having either exclusive jurisdiction or concurrent jurisdiction with the county court in civil, criminal or probate matters."

If it appears from the returns of said election that a majority of the votes cast is in favor of the Amendment, the same shall become part of the Constitution of the State of Texas.

Sec. 3. The Governor of the State is hereby directed to issue the necessary proclamation for said election and to have it published as required by the Constitution and existing laws of this State.

Sec. 4. The sum of Ten Thousand Dollars ($10,000) or so much thereof as may be necessary is hereby appropriated out of the State Treasury not otherwise appropriated to pay the expenses of said publication and election. 20t4

### H. J. R. No. 23
### A JOINT RESOLUTION

proposing an Amendment to Article 3 of the Constitution of the State of Texas authorizing the lending of Two Million Dollars ($2,000,000) of the Permanent School Fund for the construction of a State office building or buildings; providing for repayment to the Permanent School Fund; providing for the submission of this Amendment to the voters of this State; and providing for the necessary proclamation and expense of publication.

BE IT RESOLVED BY THE LEGISLATURE OF THE STATE OF TEXAS:

Section 1. That Article 3 of the Constitution of the State of Texas be amended by adding thereto a new section to be known as Section 49-b, which shall read as follows:

"Section 49-b. The Legislature may provide by law for the issuance of not more than Two Million Dollars ($2,000,000) in bonds or obligations of the State of Texas to the Permanent School Fund for the construction in the City of Austin of a State office building or buildings, and the State Board of Education is hereby directed to invest not more than Two Million Dollars ($2,000,000) of the Permanent School Fund therein. Such bonds shall be executed on behalf of the State of Texas by the Governor and Comptroller, and shall bear a rate of interest not to exceed three (3) per cent per annum, payable annually; they shall be of such denomination as may be prescribed by law, and shall be payable in not to exceed twenty-five (25) equal installments beginning one (1) year from date of issuance; and the State Treasurer is hereby authorized and directed to set aside into a special fund annually at the beginning of each fiscal year until all of said bonds shall have been paid off and discharged, a sufficient amount of the first moneys coming from the Treasury for the use and benefit of the General Revenue Fund not otherwise heretofore obligated to the payment of bonds and interest, a sufficient amount to pay the interest becoming due and the bonds maturing during such fiscal year. From said Fund, the Treasurer shall pay the interest on said bonds as it comes due, to the credit of the Available School Fund; and shall pay off said bonds as they become due and deposit the amounts so paid to the credit of the Permanent School Fund. The power hereby granted to issue bonds is expressly limited to the amount stated and to five (5) years from and after the adoption of this grant by the people."

Sec. 2. The foregoing Constitutional Amendment shall be submitted to the qualified voters of the State of Texas at an election to be held on the third day of November, 1942, at which election all voters favoring such proposed Amendment shall write or have printed on their ballots the words:

"For the Amendment to the Constitution of the State of Texas authorizing the investment of not more than Two Million Dollars ($2,000,000) of the Permanent School Fund in bonds of the State of Texas to be issued for the construction of a State office building or buildings and providing for the repayment of the said sum of money to the Permanent School Fund."

Those voters opposing said Amendment shall write or have printed on their ballots the words:

"Against the Amendment to the Constitution of the State of Texas authorizing the investment of not more than Two Million Dollars ($2,000,000) of the Permanent School Fund in bonds of the State of Texas to be issued for the construction of a State office building or buildings and providing for the repayment of the said sum of money to the Permanent School Fund."

Sec. 3. The Governor of the State is hereby directed to issue the necessary proclamation for said election and have the same published as required by the Constitution and existing laws of the State.

Sec. 4. The sum of Eight Thousand Dollars ($8,000), or so much thereof as may be necessary, is hereby appropriated out of any funds in the Treasury of the State not otherwise appropriated to pay the expenses of said publication and election. 20t4


# Notice!

**Although no new Maytag Washers are being made, all those in use now should be kept in top performing condition. In caring for your machine, please remember two things:**

**1. When buying repair parts for your old machine it is necessary to bring all old pieces in exchange for the new parts.**

**2. Maytag Multimotor Oil is no longer sold in sealed cans. It is packed in barrels, and sold in bulk lots. Therefore each person must bring his own container when buying oil.**

**Come in and let us help keep your Maytag in top condition.**

## Hart's Appliance Co.



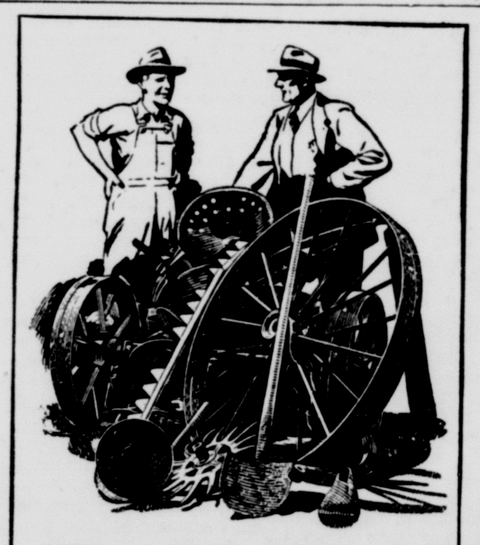

*"What's it good for?"*
*"Guns, tanks, and maybe part of a plane"*

# JUNK needed for War

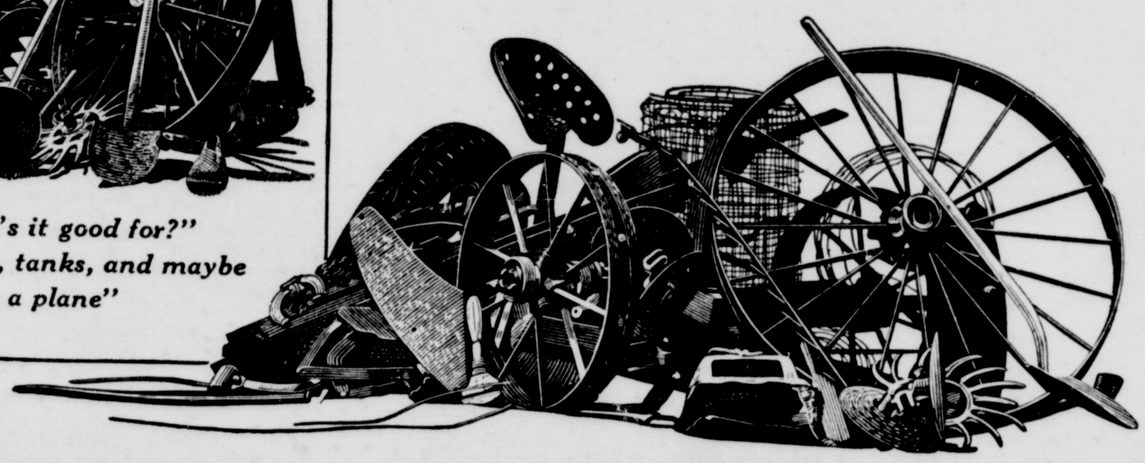

***In the barnyards and gullies of farms and in the basements and attics of homes is a lot of Junk which is doing no good where it is, but which is needed at once to help smash the Japs and Nazis.***

Scrap iron and steel, for example.

Even in peacetime, scrap provided about 50% of the raw material for steel. It may be rusty, old "scrap" to you, but it is actually ***refined*** steel—with most impurities removed, and can be quickly melted with new metal in the form of pig iron to produce highest quality steel for our war machines.

The production of steel has gone ***up, up,* UP**, until today America is turning out as much steel as all the rest of the world combined. But unless at least 6,000,000 additional tons of scrap steel is uncovered promptly, the full rate of production cannot be attained or increased; the necessary tanks, guns and ships cannot be produced.

The rubber situation is also critical. In spite of the recent rubber drive, there is a continuing need for large quantities of scrap rubber. Also for other waste materials and metals like brass, copper, zinc, lead and tin.

The Junk which you collect is bought by industry from scrap dealers at established, government-controlled prices.

Will you help?

First—collect all of your waste material and pile it up.

Then—sell it to a Junk dealer, give it to a charity, take it yourself to the nearest collection point, or get in touch with your Local Salvage Committee.

If you live on a farm, consult your County War Board or your farm implement dealer.

**Throw YOUR scrap into the fight!**

**JUNK MAKES FIGHTING WEAPONS**

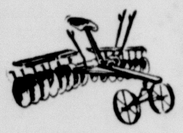

One old disc will provide scrap steel needed for 210 semi-automatic light carbines.

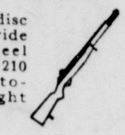

One old plow will help make one hundred 75-mm. armor-piercing projectiles.

One useless old tire provides as much rubber as is used in 12 gas masks.

One old shovel will help make 4 hand grenades.

**MATERIALS NEEDED**

**Scrap iron and steel.**

**Other metals of all kinds.**

**Old rubber.**

**Rags, Manila rope, burlap bags.**

**Waste Cooking Fats**—When you get a pound or more, strain into a large tin can and sell to your meat dealer.

**NEEDED ONLY IN CERTAIN LOCALITIES:** Waste paper and tin cans—wanted only in certain areas, as announced locally. **NOT NEEDED** (at this time): Razor blades—glass.

*This message approved by Conservation Division*

**WAR PRODUCTION BOARD**

*This advertisement paid for by the American Industries Salvage Committee (representing and with funds provided by groups of leading industrial concerns).*

**LOCAL SALVAGE COMMITTEE**

**PHONE: Canyon 50**

# From where I sit . . .

*by* Joe Marsh

WHENEVER I hear about anybody having a big family I think of Dad and Ma Hoskins. The Hoskins' had thirteen children.

They weren't a bad bunch of kids, by and large—but it seemed one or the other of them would always be having a fuss with the neighbors, or would break a window playing baseball, or some other kid trick. Kept Dad and Ma mighty busy all the time.

* * *

One day Dad got a bright idea. He called the whole family together for a special meeting at the dinner table.

He told them he was tired of checking up on them all the time. He said he thought they were old enough now to check up on themselves. The older children would watch the younger ones. They would have meetings every so often and hand out rewards or punishments.

* * *

**Well, it was a crazy idea but the kids liked it and they started behaving better than they ever had before. The idea worked and Dad finally *did* get a little time for himself.**

I mention this story about Dad Hoskins because it's something like what I understand the beer industry is doing to regulate itself.

* * *

As I see it, most of the beer industry behaves itself perfectly all right . . . but every now and then, I guess, a retailer comes along who runs a place that isn't up to scratch . . . sort of like a wayward kid.

So like Dad Hoskins' family, the brewers and beer distributors have united together in an industry *self-regulation* program to help the proper authorities "clean up or close up" offending retail places.

The brewers, who want to protect beer's good name, cooperate wisely with the authorities who enforce the laws.

* * *

**From where I sit, that's a fine thing for the brewers to do . . . particularly when you realize that after all they're really *not* responsible for retailing conditions.**

*Joe Marsh*

*No. 41 of a Series* *Copyright, 1942, Brewing Industry Foundation*

# You Are Welcome To Canyon

## BARBER WORK

### IT PAYS TO LOOK WELL

The Mickle Barber Shop cordially invites you to visit us for your barber work.

Air-conditioned room, first class equipment, good workmanship.

A most cordial welcome to the new-comers of Canyon, and an equally warm welcome to all who have been our friends and customers throughout the years.

**MICKLE BARBER SHOP**

ED MICKLE — ED WEEKS

## GOOD EATS!

When you buy your groceries at the Cleland Grocery you are assured of the best that the market affords. And you will always find the prices most reasonable. We are working with Uncle Sam to keep the ceiling on groceries within the reach of all our customers.

Come to see us for your grocery needs. You will find a hearty welcome, and the most courteous service.

Deliveries are made under regulations recommended by the government. You are invited to try our service.

**CLELAND GROCERY**

Phone 59 — West Side of Square

## COME TO SEE US

We extend a very cordial invitation to all citizens of Canyon and Randall county to make this store YOUR DRUG STORE.

A special invitation is extended to those citizens who have recently moved to Canyon to make their homes.

The City Pharmacy is the Rexall Store of Canyon. This is a nation-wide organization, and you know the high quality of Rexall Products. Buy these goods in Canyon—and buy them at the

**CITY PHARMACY**

GOOD FOUNTAIN SERVICE AT ALL HOURS.

Take advantage of this service.

## EAT WITH SHIEK

When you need a good meal, come to Shiek's on the east side of the square.

New comers in Canyon should profit by the experience of the older citizens in choosing SHIEK'S as their place to eat when down town.

Tempting short orders by day or night will be served ot you at Shiek's. The best food is served on all these orders. You will like our service.

**SHIEK'S CAFE**

R. T. McDaniel, Manager — East Side of Square

## Keep Your Car Running

You have the only automobile you will be able to buy during the war. Keep it running . . . keep it in good repair . . . treat it well . . . as you will need this car for many purposes before our boys get through with the Germans and the Japs.

At all times our repair shop is ready to give expert service . . . service that will keep your care running thousands of miles beyond its expectancy.

Gulf Products will keep your car running almost as good as new. When you drive in, tell the attendant to give your car all that it needs in the way of service. You may rest assured that your car will receive the best of service. Let us inflate your tires properly, and let us check them regularly.

**Hawks Motors, Inc.**

FORD AGENCY — GULF PRODUCTS

## Uncle Sam

calls you to put some of your pay check in War Bonds every pay day.

He is asking you to invest 10% in these bonds—the safest investment in the world.

You are hearing a lot about "hedging against inflation." War Bonds are the best method you have to hedge against inflation.

New comers are invited to buy their War Bonds at this Bank.

**First National Bank in Canyon**

Member of the Federal Deposit Insurance Corporatoin

## Protect Your Car

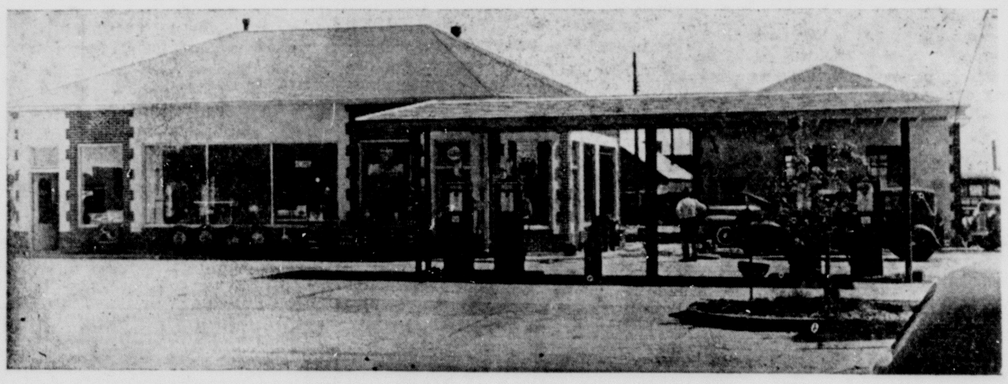

The Consumers Service Station offers you the facilities of our Big, Modern Service Station in keeping your car running for the duration of the war.

**GAS — OIL — LUBRICATION**
**WASHING — TIRE AND TUBE REPAIRS**

Bring your car in every week and have the tires checked. We will register your tires so that you will have the numbers if they are stolen. Your casings will last much longer if you will allow us to keep them properly inflated.

New comers to Canyon will be pleased with the prompt and efficient service at Consumers.

FIRESTONE PRODUCTS — WILLARD BATTERIES

**Consumers Service Station**

Cole & McGahey, Owners — Phone 7

## DINE WITH US

Whether it be a hasty lunch, or a full dinner, you will find the best at the Palace Cafe.

We serve the best foods available on the market—and you will always find the prices reasonable . . . much less than you would expect to pay for the kind of service you get at the Palace Cafe.

New comers to Canyon and Randall county are invited to join the home folks in eating regularly at the Palace Cafe. You are always welcome.

**PALACE CAFE**

Carl Hair, Owner — North Side of Square

## WELCOME TO CANYON

We wish to evtend a hearty welcome to the people who are moving to Canyon. We hope that your stay will be pleasant and profitable.

This firm wishes to be of service to you while you are citizens of Canyon and Randall county. When we can be of service to you, please let us help you in any way that we may serve you.

Take advantage of the opportunities in Canyon—and take advantage of the facilities of this business.

Come to see us in the First National Bank Building.

**Randall County Abstract Co.**

A. B. Holt, Manager

## AUTOMOBILE REPAIRING

Our shop is equipped for expert car repairing. We will be pleased to give you the kind of service that will keep your car runnnig for the duration.

Don't neglect those repairs, as proper care of your car will add thousands of miles to its usefulness.

### WHEEL ALIGNMENT

Nothing will add so much mileage to your casings as wheel alignment. We are equipped to give you expert service in alignment. See us today about your car.

**CANYON MOTOR CO.**

Oldsmobile Agency — Alvin McDonald, Owner

## WELCOME TO CANYON

Many new citizens have moved to Canyon during the past few weeks. We wish to extend a most hearty welcome to one and to all.

We want you to make the Jarrett Drug Company your trading place. Here you will find a store well stocked with drugs, druggist supplies, and all items you expect to find in a drug store.

You will like our fountain service . . . try it daily.

**JARRETT DRUG COMPANY**

C. H. Jarrett, Manager — Phone 174

**Velveteen Suit Star!**

The fashionable "dress" suit everybody wants—in rich velveteen! Young fitted jacket, flared skirt—perfect from desk to date. And grand with your fur jacket! Beautiful black, rich colors. 12-20.

**$10.95 to $19.75**

**Allen & Black**


The lark is among the early-rising birds, but early rising is no lark.

If you want to keep a lemon indefinitely, marry him.

No sadder proof can be given by a man of his own littlness than disdelief in great men.—Carlyle.

Great men never feel great, and small men never feel small.


**TO**

**NEW-COMERS**

**AND**

**OLD-TIMERS**

*We thank you for the nice business you are giving us. Our policy of less profits —lower over-head, bigger volume—is reaping the desired results. Come in to see us.*

*WE CARRY EVERYTHING A MAN WEARS. COMPLETE STOCK AND FOR LESS.*

**GAMBLE & CHEAHAM**

*"Believe It or Not"*



**Welcome To Canyon**

Scores of new families ar emoving to Canyon in order to take advantage of the facilities of this good town. We wish to extend greetings to each and every one.

**What About Your Insurance?**

Insurance is one of the most vital needs of the day. Keep all your property fully covered by insurance. We represent Old Line Companies.

G. C. FOSTER
Complete Insurance Service
MEMBER TEXAS ASSOCIATION FINANCE COMPANIES and MEMBER TEXAS ASSOCIATION INSURANCE AGENTS
AUTOMOBILE LOANS - NEW and USED
OFFICE PHONE 76 - CANYON, TEXAS


# McMurry Man Is To Teach Here

**W. F. Haggard, North Texas Graduate, Will Replace Prof. Hibbetts**

W. F. HAGGARD

Prof. W. F. Haggard, head of the Department of Business Administration at McMurry College of Abilene, has been added to the faculty of West Texas State College.

Prof. Haggard will replace Prof. Robert J. Hibbetts, who has enlisted in the U. S. Army and is at Miami Beach, Fla.

Mr. Haggard has a B. A. degree from North Texas State and the M. B. A. degree from the University of Texas, in addition to other graduate work. At McMurry his department has grown rapidly. He had a large following at Abilene among business men, many of whom took his downtown courses.

Prof. Haggard will teach one or more classes at the Amarillo Center in the Early Building. He is a specialist in accounting, including income tax and governmental work. He is 43 years old.

West Texas State has a large and growing business department with two types of courses. One course leads to the B. B. A. degree in four years. The other takes students to a certificate of proficiency in two years and is for those who wish to begin office work at the end of this time.

## Campus Visitors Can See Art Work At Dahlia Grounds

Visitors driving around the campus may now see an attractive W T S (West Texas State) design in red, white and blue petunias at the south end of the Dahlia Trial Grounds.

Most of the approximately 240 dahlias now planted on the grounds were planted after June 1. A large number of those on the west side are already in bloom.

According to A. L. Tarlton, gardener in charge of the grounds, a large number of the dahlias have been obtained through gifts by friends of the college. Wooden stakes with the donor of the flowers will soon be placed in the garden. People who desire to have their flowers tested here should contact Mr. Tarlton, Dr. A. M. Meyer, chairman of the Trial Grounds, or Mr. Levi Cole, president of the Southwestern Dahlia Society.

**STINKY**

Stepping out of a luxurious car, a middle-aged woman, dressed in expensive furs, approached the sentry and asked if she could speak to her soldier son.

"He is a tall young man," she explained, "rather good-looking, with blue eyes, and called Clarence Montmorency."

The sentry stopped her, "I know," he said. Then putting his head round the guard-room door, he shouted, "Hey, Stinky, you're wanted."

**SHRAPNEL**

Want ad in a British newspaper: "Wanted, as many defense workers as possible to talke about government secrets when off duty. A. Hitler & Co., Berlin, Tokyo, and Rome.


Your Most Delicate Garment Is Safe with

**Canyon Tailoring Co.**

Fragile lace, fine nets, white satins, expensive linens, flannels. Send them here with safety.

Colors carefully restored.
Fabrics skillfully handled
Garments expertly pressed

Try us—Phone 133

**CANYON Tailoring Co.**

A cordial welcome to all newcomers in Canyon.


## News In Canyon 25 Years Ago

**(Taken from the files of the Randall County News of August 23, 1917)**

Prof. M. B. Johnson resigned as superintendent of the public schools to accept a position in the normal. J. E. Willis was elected to take his place.

Fourteen votes were cast in the special election on a constitutional amendment. The vote was light all over the state.

President R. B. Cousins announced that the board of regents made no changes in presidents at the session held last week. It was not decided when the changes would be made. (It was announced last week that Prof. J. A. Hill had been selected to head the normal in Canyon and that President Cousins would go to Kingsville.

Marion Bishir is closing his garage to enter the army.

The House of Representatives is expected to vote today on impeachment charges against Gov. Jas. E. Ferguson.

## Oratory of Hitler Described Tuesday By Speech Teacher

Dr. Seth Fessenden, head of the West Texas State Speech Department, talked about the oratory of Hitler at the Rotary Club luncheon Tuesday. He was introduced by Dean Bob Jarrett, who was in charge of the program.

"Speech is too great a field to be ignored," stated Dr. Fessenden. He pointed to the speech ability of all of the great political leaders.

Hitler is a prolific speaker. He has made about 1500 speeches of an average of 2 hours, with some of them running 3 to 4 hours. There is a record of about 500 of these speeches.

When he started on his career, only 107 people heard Hitler in February, 1920. By 1923 he commanded an audience of 20,000 Germans.

Hitler's speeches are not good. He uses poor grammar; he has a poor voice; he repeats his statements time and time again; he is careless with his facts; he shouts, rants and raves at his audience; he pleads, implores, and hunts for the mood of the people.

Churchill is a polished speaker. He has produced 18 books; has a passionate desire for accuracy; very careful of his facts.

The German people were ready to accept such a man like Hitler when he came into prominence. The German people felt superior, but abused; he appealed to the young men who were out of jobs. The people believe what Hitler tells them.

Hitler made a careful study of mass meetings of this country and of the circus psychology. He stages his speeches with the greatest of care. People are packed into auditoriums far too small for the crowd, in order that they may be close together. Attention is focused alone upon Hitler in order to create a sense of unity.

Dr. Fessenden read a description of a typical Hitler meeting, where the stage was carefully set and the people prepared to greet Hitler when he appeared. These meetings display fanatic devotion.

Dr. Fessenden does not believe such a devotion could be possible in America. We have developed individuality. People are taught to think, and no national wound exists which can be stirred up by a leader.

Past-president Sylvester Ingham presented Floyd Savage with a past-president's pin for his services as head of the club last year.

Visitors were: Cully Buffington, Dallas; John V. Shropshire, Lubbock; Bob Cox, Carlsbad; M. E. Cantrell, Canyon.

**CARD OF THANKS**

We wish to express our sincere appreciation to all of you who in any way helped to make our burden lighter during the long illness and death of our little son and brother.

Mr. and Mrs. Earl Burtz
and Clifford.

**Vote for Judge E. C. Nelson. 1t**

Some people are like taxi drivers, going though life just missing everything.


**Johnson's BREADS**

are tested monthly for purity and cleanliness. Last month they tested 99%. None better.

Of course you want to give your family the best bread obtainable, so give them Johnson's Golden Crust Bread, white or whole wheat.

Distributed at all grocers by

**Rhome Mobley**

Plains Dairy Products
Delivered Daily



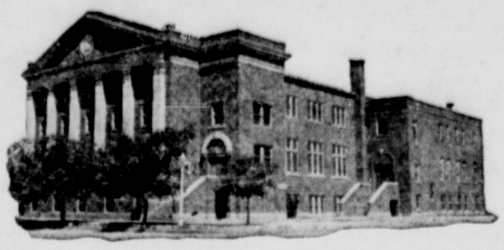

**THE FIRST BAPTIST CHURCH**

**Welcomes You**

To Canyon and its Church Services

"Always a Service at the Baptist Church"

**Dr. Roy L. Johnson, Pastor**

1900 Sixth Avenue. Phones 407, 408

"HERE TO SERVE"


**PRESBYTERIAN CHURCH**

It is the high privilege of the Presbyterian Church to welcome to its services and to its membership new comers to Canyon. An effort is always made to contact any new people and assure them of a hearty welcome to this Church. The Presbyterian Church started as a Community Church when there were only a few people to form a Sunday School and has continued to serve the Community since that day.

"New-Comers Day" will be observed in the Church next Sunday and new people in town are most cordially invited. Sunday School begins at 9:45 a. m., with H. S. Strain as superintendent. At the morning worship hour at 11 o'clock the theme will be "Jesus For Everyone." The music for the morning worship will be under the direction of Mrs. Harry Brown, with Miss Jean Tarlton as organist for the service. A ladies trio will sing "Prayer Perfect" by Stenson, and Miss Tarlton will play "March" by Erb and "Ave Maria" by Schubert.

At 7:30 p. m. the evening Young People's meeting will be held for juniors, intermediates and high school young people at the Church.

It is the privilege of this Church to share in an effective evidence of Christian Brotherhood when it joins with the Methodist and Christian Churches for evening worship services. These services will be held on next Sunday at the Christian Church, with Rev. Alfred M. Dorsett, pastor of the Presbyterian Church bringing the message for the evening.

The church with the motto "Near to the Heart of God" cordially invites you to share in its work and worship.

**BAPTIST SUNDAY SERVICES**

Dr. Roy L. Johnson, pastor of the First Baptist Church of Canyon, will be in his pulpit for both services Sunday, after an absence of several services while conducting meetings elsewhere. He will speak Sunday morning at 11:00 on "Assets of the Kingdom of God." and at 8:25 p. m. on "The Ever-Present Jesus."

Sunday school will be at 9:45 and Training Union for all ages at 7:15. Wednesday prayer meeting is at 8:15. All newcomers to Canyon are especially welcome to the only Baptist church in Randall county.

**CHRISTIAN CHURCH**

Sunday School at 10 o'clock a. m.
Preaching at 11 o'clock a. m.
Union Services of the Presbyterian, Methodist and Christian congregations, 8:30 o'clock p. m.

A cordial invitation is extended to all new comers in Canyon to all of these services.

Joe Findley, Pastor.

**THE METHODIST CHURCH**

We are anxious for all new comers to feel perfectly at home in the Methodist Church. We shall be glad to have you in all our services. Our preaching services are at 10:50 a. m. and 8:30 p. m.

Church School, 9:45 a. m.
Leagues, 7:45 p. m.

C. A. Armstrong, Pastor.

He swore: "If you refuse me, I shall die." So, she refused him and he died—60 years later.


**THE METHODIST CHURCH**

New-comers, we of the Methodist Church are glad you are here. We want you to come and worship with us.

| | |
|---|---|
| Church School | 9:45 a. m. |
| Preaching Service | 10:50 a. m. |
| Epworth League | 7:45 p. m. |
| Union Preaching Service, Presbyterian, Christian, and Methodist | 8:30 p. m. |

C. C. ARMSTRONG, Pastor.

**Uncle Sam Says "Drink Milk For Victory!"**

Where else can you find all these essential food elements concentrated in one delicious drink? Model Dairy milk supplies calcium and phosphorous for bones and teeth . . . proteins to build strong muscles. Milk is a drink of health and Victory!

**Newcomers in Canyon are invited to secure secure their milk supply from our dairy.**

**MODEL DAIRY**

J. W. McCrerey, Owner Phone 323W


**Invest your Printing Money in Canyon**


**E. L. PITTS**

**for**

**CHIEF JUSTICE**
**Court of Civil Appeals**

1. EXPERIENCE—A Trial Judge for 20 years, who deserves promotion.
2. QUALIFICATIONS—Unquestioned.
3. LOYAL—To the People's rights.
4. HONEST—A Christian Gentleman and a distinguished Judge.
5. LEADER—Of the Four Men in the Race, Judge Pitts lead his nearest opponent by more than 2000 votes.

Judge Pitts, as well as his friends in Randall County, will appreciate your vote and influence on August 22.

"Having subscribed to a common program of purposes and principles embodied in the joint declaration of the President of the United States of America and the Prime Minister of the United Kingdom of Great Britain and Northern Ireland dated August 14, 1941, known as the Atlantic Charter . . ."

"Being convinced that complete Victory over their enemies is essential . . . to preserve human rights and justice in their own lands as well as in other lands . . . they are now engaged in a common struggle against savage and brutal forces seeking to subjugate the world. . . ."

# A Salute To The Free Nations Everywhere Who Have Joined Forces Against Hitlerism . . .

THIS DAY has been set aside to honor the brave nations of the world who have united with us in the fight for Freedom against the axis. These 26 nations, believing that a complete Victory over Hitlerism "is essential to defend life, liberty, independence and religious freedom, and to preserve human rights in their own lands as well as in other lands" have pledged to wage total war to the finish against the axis . . . to strive together for the common Victory . . . to make no separate peace or armistice with the common foe.

Celebrate United Nations Day by paying tribute to our allies everywhere. For this is one way that each one of us can contribute to the unity of heart and spirit, without which there can be no Victory. On this day, every American should show his colors . . . by displaying not only our own Stars and Stripes—but the flags of free and once-free nations all over the world who have joined with us against the axis! Let these flags wave proudly from the homes and schoolhouses of America . . . telling the world that the allied nations, firmly united, can more than meet the challenge of their future life . . . their Freedom. Take a good look at these flags. Learn to recognize them. For these are the flags that will emerge victorious on that shining tomorrow when Victory is ours!

And finally, on this special day, pledge allegiance to the United Nations in the best possible way . . . by redoubling your own efforts to win this war. Put that extra "something" into your wartime job, whatever it may be. Buy another Bond today, no matter what else you have to go without. Remember, that in the conquered countries, men and women are going without everything . . . even their Freedom. It can't happen here, IF we each do our share! Only complete unity of effort and unselfish sacrifice can preserve our precious rights, and deliver the enslaved peoples of the world from their Nazi bondage. This is everybody's war . . . and we are all in it together. Even now, as we pledge allegiance to the United Nations—in occupied countries, men and women are fiercely resisting the invaders . . . and in the far corners of the earth, Americans and Chinese and Russians fight side by side for OUR Freedom and the flags we live under.

Already Victory is near . . . for this unity of effort . . . this Faith in the Right is, in itself, the first great Victory.

## Buy War Bonds Every Pay Day

# Officers of Randall County

**Cash Your Number 6 and 7 Sugar Stamps by Saturday, No. 8 Stamp is Valid Aug. 23 for 5 lbs. Sugar for Ten Weeks.**

**Honey** New Crop Clover Extracted, gal. **$1.39**

**Bread** 1 pound Loaf . . . **5c**

FLOUR Sonny Boy 48 pounds **$1.49**
PEANUT BUTTER Full Quart **33¢**
PEAS, Kuners, 2 for . . . **25¢**
KRAUT, med. can . . . . **10¢**

**Bologna** Fresh pound . . **14c**
**Ground Beef** Pure Beef lb. . . **17½c**
**Cheese** Longhorn No. 1 Full Cream lb. **23c**

CORN FLAKES Kellogg's, 3 for **25¢**
SOAP Crystal White, 6 for **25¢**
TISSUE, Northern, 4 for **19¢**
MACARONI, 5 lb. box **39¢**

**OLEO, lb. 15c**

**BACON** Rex Sliced, lb. **30c**

**DRUGS**
SHAMPOO Palmolive 25c Size **19¢**
DENTAL CREAM Woodbury's 25c Size **9¢**
SHAVE CREAM Palmolive 25c Size **17¢**
COLD CREAM Woodbury's 50c Size **33¢**

**Oranges** Med. Size Juicy, 2 doz. . . **33c**
**Potatoes** No. 1 Hereford Reds, 10 lbs. . . **27c**
**Lemons** Sunkist Fancy, doz. . . . . **19c**

**Taylor & Sons**
WE RESERVE QUANTITY RIGHTS ON HI-WAY, CANYON, TEXAS

FOR DELICIOUS
**STEAKS**
Try Taylor's CAFE
CLUB, T-BONE, ROUND
FILLET MIGNON
Reasonably Priced



Red and White Store **BUFFALO** Phone 1 or 2 Prompt Free Delivery

SPECIALS FOR FRIDAY and SATURDAY, AUG 21-22 — WE RESERVE THE RIGHT TO LIMIT QUANTITIES

**MEAT DEPARTMENT**

AA Grade Baby Beef (Chuck), lb. Young and Tender
**ROAST 22c**
ROAST, Short Ribs, lb. 18c
STEAKS, No. 7, lb. 28c
**BACON** Buffalo Supreme Sliced, lb. **36¢**
BACON, Buffalo Special, lb. 33c
BACON ENDS, (Fine for Boiling), lb. 15c
CHEESE, (No. 1 Selected Wisconsin), lb. 23c
BOLOGNA, Fresh, lb. . . . 12½c
OLEO, Wisconsin Maid, lb. 12½c
FRYERS and BAKERS, Nice Fat Dressed, each 49c up
**FLOUR** Red & White 24 lb. Sack **87¢**
FLOUR, Red & White, 12 lb. Sack 47c
Red & White, Schillings and Folgers, 1 lb. glass jar
**COFFEE 33c**
(Less 3c refund on empty jar)
MILK, Red & White, 3 large or 6 small cans 27c
LAUNDRY SOAP, Red & White, 5 Giant Bars 19c
CRISCO, 3 lb. Can . . . . . 71c
BRAN FLAKES, Red & White, per package 7c
BAB-O, 2 Cans 25c
PINTO BEANS, Brimfull, Large Cello Bag 23c
SANI-FLUSH, Large Can 19c
**BABY FOOD** Gerber's 3 cans for **23¢**
MACARONI DINNER, Shefford's, per box 9 c
CLEANSER, Red & White, 2 Cans 9c

**FRUITS AND VEGETABLES**

No. 1 Hereford Reds 10 lbs.
**Potatoes 24c**
CARROTS, Nice Bunches, 3 for 10c
ORANGES, Extra Fancy California, medium, doz. 22c
Thompson Seedless
GRAPES, lb. . . . . 12½c
CANTALOUPES, Nice Large Home Grown 10c
FRESH CORN, Real Nice Home Grown, dozen 30c
**SALAD DRESSING** Tommy Tinker qt. jar **29¢**
CATSUP, Brimfull, 14 oz. Bottle 14c
**SHORTENING** Advance, 4 lb. carton **69¢**
PEAS, Brimfull, Two No. 2 Cans 35c
CORN, Brimfull, Country Gent., Two No. 2 Cans 29c
BEETS, Red & White, Tiny Whole, No. 2 Can 18c
Brimfull
CUT BEETS, No. 2 Can . . . 11c
TURNIPS and Mustard Green, Brimfull, 2 No. 2 cans 19c
TOMATOES, Brimful, Two No. 2 Cans 29c
MEAL, Starlite, 5 lb. pkg. . . 23c
MALTED MILK, Red & White, 1 lb. Can 28c
PICKLES, Brimfull, Sour or Dill, 22 oz. Jar 23c
TOILET SOAP, Camay, 3 bars 19c
IVORY SOAP, 2 large Bars 21c
IVORY SNOW, Large Box 23c
DUZ, Large Box . . . . . 23c
**PEACHES** No. 2½ Can in Syrup **17¢**


## Merchants School

(Continued from page one)

ities and others who wish to train for full or part time jobs in retail stores are asked to meet and organize a class.

Mr. Williamson is working thru the Chamber of Commerce and all who are interested in taking these courses are asked to phone The News office, or come to the meetings and start the courses.

## Pierce News

Mrs. Mildred Self and girls of Denton are visiting in the parental Sam McCraw home.

Mary Nell Freeman of Runningwater has been visiting her sister, Mrs. J. C. Scruggs and family for several days.

Mrs. Noble Brown and baby son and Mrs. J. C. Scruggs and son were returned from the hospital last week.

Sunday visitors in the O. J. Grable home were Mr. and Mrs. R. L. Campbell and Mr. and Mrs. Elmer Womble and children.

Mr. and Mrs. Modell Wiggins of Edmondson visited the J. C. Scruggs family Sunday.

Pauline Ruthardt of Canyon visited Friday and Saturday with Dottieve Boling.

J. C. Scruggs made a business trip to Plainview Wednesday when his sister, Maurine, returned with him for a few days' visit.

Rainfall during last week amounted to about one inch. Most of the wheat stubble has been plowed and farmers are hoping the moisture will bring up the volunteer wheat.


**OLYMPIC**

THURSDAY - FRIDAY
SHIRLEY TEMPLE
in
"MISS ANNIE ROONEY"
also
Pete Smith's "Barbee-cues"
DISNEY CARTOON

Saturday Matinee and Night
ROBERT STACK
in
"MEN OF TEXAS"
Adm. 11c-15c

SATURDAY MIDNIGHT 11:30
SUNDAY - MONDAY
ROSALIND RUSSELL
FRED MacMURRAY
in
"TAKE A LETTER DARLING"
also
NEWS — MICKEY MOUSE

TUESDAY - WEDNESDAY
PAT O'BRIEN
in
"FLIGHT LIEUTENANT"
Adm. 11c-20c


Vote for Judge E. C. Nelson. 1t

The Chinese used umbrellas 3,000 years ago, so borrowing must be an old, old custom.


**WELCOME TO CANON!**
Headquarters For Your Gifts!

BE SURE to stop at our cosmetics counter soon and see these lovely Tussy preparations. Fine creams and lotions for your skin care . . . fashionable new Tussy make-up shades for making you irresistible. Designed to help bring you more compliments, beaux! Tussy is famous for "That Young, Young Look."

FACE POWDER, $1 • NAIL POLISH, 50¢
LIPSTICK, $1 • WIND & WEATHER LOTION, $1
EMULSIFIED CLEANSING CREAM, $1

Drive down for good cool drinks from the best Fountain in town.

**THE BUFFALO DRUG**
"Where you always meet a friend"